REW J. KEOGH'S SALES.
ADMINISTRATRIX SALE.
WATERLOO PLACE,
ER LEESON STREET.
(POSSESSION.)
LD INTEREST AND RESIDUE OF
FURNITURE,
TION AT THE ABOVE PREMISES
EDNESDAY, 13th APRIL, 1932.
ently-situated Residence, in first-class
district, containing two reception rooms
r doors, three bedrooms, kitchen
; spacious plot in front, garden
under Lease for 73¼ years from 1
s, old. yearly. P.L.V. £32.
OF HOUSEHOLD FURNITURE
ogany enclosed sideboard, six
, oval-end dining table (9
bedstead, wardrobe and toilet
t bedroom suite and other
be inspected daily from 12
(except). Sale of Premises
following.
s of Sale of Premises from
ARTAN O'MEARA and
Solicitors, 27 South Frederick
HAEL MOYNIHAN, Deceased.
ADMINISTRATRIX SALE.
SANDYCOVE, CO. DUBLIN.
NEPTUNE TERRACE,
BREFFNI ROAD.
(POSSESSION.)
FOR SALE BY AUCTION,
10 LOWER ORMOND QUAY,
DAY, 13th APRIL, 1932, at 1.30
y double-fronted mid-basement
windows to ground storey,
garden, situate between Sandycove
accommodation: two reception
ms, kitchen with close range,
and w.c. (separate), linen
en recently decorated and
Lease 155 years from 1871,
P.L.V. £28.
s of Sale from
AMES L. BURKE and CO., Solicitors
63 Upper O'Connell street.
DREW J. KEOGH,
Auctioneer,
6 LOWER ORMOND QUAY.
ON TUESDAY, APRIL 12
AT 1.30,
188 PEARSE STREET.
rix Sale—Eugene O'Connell,
TACHED RESIDENCE,
ADJOINING BEAUTIFUL GROUNDS
LAMAINE " COLLEGE, MOST CON
AND DELIGHTFULLY QUIE
RDENS FRONT AND REAR, GARAG
POSSESSION.
EY TER., UP. LEESON ST
16 years, from March, 1856.
rent.
dition: — Drawingroom,
oors), breakfast-room, four
itchen, maid's room, pantries, etc.
A large expenditure has been made
s, which will be found to be in
On View Daily between 2 and 4
Conditions of Sale from D. J. BERRY
Suffolk street, Dublin.
ND DWELLING-HOUSE (5 ROOMS
SINESS THOROUGHFARE. RAT
OORS FROM BOHEMIAN PICTU
VACANT POSSESSION. LA
RAGE SPACE. PARTIAL REMISSIO
PHIRSBORO' ROAD.
0 years, from November, 1931, at £
p is compact and suitable for
siness. Domestic Accommodation
itchen, bathroom (h. and c. bath,
.), and one bedroom. Good
rear, with space for garage.
ay be viewed every day between
Conditions of Sale from Messrs. MON
OR, Solicitors, 27 Molesworth stree
LLIAM J. HERON,
Auctioneer,
S PEARSE STREET, DUBLIN.
ONESDAY, 20th APRIL, at 1 o'clock
AT OUR SALEROOMS,
CTIVELY-SITUATED RESIDENCE,
WITH POSSESSION,
UNT MERRION AVENUE,
BLACKROCK.
double-fronted House, with garden in fro
nally fine garden at rear. The accom
prises sittingroom, drawingroom, breakfa
rooms, bathroom (with bath and
chen, with close range and scull
d pantry with trough; side entrance
ne occupies a high, healthy positi
views, and is not overlooked in
is situated two doors from the tra
uses. Clear possession will be given
day between the hours of 10 a.m. a
after 5 p.m.
der lease dated the 23rd August, 1911
29th September, 1941, subject to £2
and for a further period of 84 year
September, 1941, subject to the yearly
, under lease dated 22nd July, 193
Pembroke to Vendor, and to an interm
of £1 per annum to the 29th Septembe
V. £27.
ns of Sale from
D. D. MacDONALD and CO., Solicitors,
19 Upper Merrion street, Dublin.
. HOLDEN & SON,
Auctioneers,
INT ANDREW STREET, DUBLIN.
DAIRY SHORTHORN BREEDERS'
SOCIETY.
COUNTY LIMERICK BRANCH).
GHTH ANNUAL SHOW
AND SALE
E-BRED AND NON-PEDIGREE DAIRY
RTHORN BULLS, PURE-BRED SHORT
N, ABERDEEN-ANGUS AND HERE
D BULLS.
Will be held
RIDAY NEXT, APRIL 8th,
S THE PADDOCKS, LIMERICK.
Entries number 166.
re-bred and Non-pedigree Dairy Shorthorn
cluding 38 whose dams and sires' dams
h a recorded milk yield of over 8,000 lb
cks; 8 Pure-bred Shorthorn, 40 Aberdeen
7 Hereford, 1 British Friesian.
ORDER OF SHOW:
0 a.m.—Show Opens.
0 a.m.—Judging of Bulls for Prizes.
5 a.m.—Inspection for Premiums.
0 a.m.—Auction Sale (prompt).
—This Show and Sale has been approved
e Department of Agriculture for the pu
election of Premium Bulls.
tickets at reduced fares to Limerick will
d to the general public from Cork (via
ell and Limerick Junction), Waterford,
ynes, Thurles, Roscrea, Ennis and in
e stations, available for return on day of
following day.
s on application, 1/- each (by post 1/3).
B. FITT, M.I.A.A.,
O'CONNELL STREET, LIMERICK.
OUNTY OF GALWAY.
TOWN OF PORTUMNA.
ALE BY PUBLIC AUCTION OF
ALMERSTOWN HOUSE,
THE LANDS OF FAIRY HILL AND
GURTAHA ATTACHED,
ONDAY, the 18th day of APRIL, 1932,
At One o'clock.
remises for Sale consist of all that and
e Residence known as "Palmerstown
with the lands of Fairy Hill and Gurtaha
g 74 acres 2 roods and 19 perches, and
n a Land Commission Annuity of £30
and a yearly sum of 15s. Poor Law
£32 3s. 0d.
ERSTOWN HOUSE is a splendid Resi
verlooking the River Shannon and Lough
thin half a mile from Portumna. There
ll-wooded lawn, a short avenue, and a
rance. It contains three reception rooms
ully bedrooms, servants' apartments and
pantries, dairy, coal cellar, etc. Electric
roughout with all fittings, and water laid
re are two enclosed yards, with extensive
dings, and two enclosed gardens, large har
s. The Lands are of good quality, well
and are conveniently arranged for work
ey are in grass with the exception of
x acres of tillage, and tillage operations
e carried on up to the Sale. If desired,
ments can be made to sell the Residence
portion only of the Lands separately.
description of sport is available—fishing
and hunting (East Galway and Ormond
tions of Sale from JAMES J. KEARNS,
Portumna, Co. Galway.
TAYLOR & SONS,
ioneers, PORTUMNA, CO. GALWAY.
CO. WEXFORD.
KNOCKNAMOTA AND
ASKAMORE, CARNEW.
SALE BY PRIVATE TREATY, splendid
sidence known as "Primrose Lodge," and
s, standing on 78 acres 3 roods 21 perches
measure, of very good land, subject to the
w annuity of £12 8s. 8d., payable 1s
s. P.L.V. £45.
Out Farm, with Herd's House, containing
3 perches. Annuity £8 19s. 10d. P.L.V.
above, which are situate on the border of
and and Coolattin Hunt country, 1½ miles
rnew, 4 miles from Camolin and 8 miles
ney, will be sold in one or two lots to
chasers.
or particulars from
M. J. O'CONNOR and CO., Solicitors,
Gorey; or
D. W. WARREN & CO.,
Auctioneers, GOREY.
R CONTINUATION OF
CTIONS AND HOUSES
D LANDS SEE PAGE 15.
S OF POSTAL SUBSCRIPTIONS TO THE
IRISH TIMES.
Payable in Advance.

	Home and Foreign.
Half-yearly	£1 19 0
Quarterly	0 19 6
Monthly	0 6 6
WEEKLY IRISH TIMES.	
Yearly	£0 13 0
Half-yearly	0 6 6
Quarterly	0 3 3

Office Orders or Cheques to be made
to the Irish Times, Ltd.
Telephone No.—Dublin 23068.

Printed and Published by the Irish Times, Limited, at the Office, 31 Westmoreland street, in the Parish of St. Mark and City of Dublin.
SATURDAY, APRIL 2, 1932.

Our "RITZMAR" Piano

With Overstrung Scale and Underdamper, Tape Check action, Solid Mahogany Case.

Height, 4ft. 2in. Length, 5ft. Has a Marvellous Tone and Touch. At 75 Guineas its excellence in apparent from the first note played. Call and hear it.

PIGOTT
& CO., LTD.,
DUBLIN.
CORK. LIMERICK.

Births, Marriages, and Deaths (which in all cases must be authenticated), 3 lines, 2/6; each additional line, 8d.

Irish Times 'Phone Numbers, — Dublin—23066; Cork—1506; Belfast—1787; London—Central 8350. Belfast Office—13 Donegall Street. London Office—59 Fleet Street.

ROLL OF HONOUR.
IN MEMORIAM.
(1914-1918.)

HURST—In loving memory of my dear son, Bob, Corporal, South Irish Horse, died on 4th April, 1917.—Mother.

BIRTHS.

BOYD—April 2, 1932, at Tresieur, Foxrock, to May, wife of Donald Boyd, a son.

DE BROMHEAD—April 1, 1932, to Mr. and Mrs. J. H. de Bromhead, Ardkeen, Waterford, a daughter.

CLARKE—March 29, 1932, to Dr. and Mrs. F. F. Clarke, Gordon House, Highgate road, London, twins (boy and girl).

JACKSON—March 31, 1932, at 89 Lower Baggot street, to May (née Matheson), wife of R. Victor Jackson, Craigpark, Kimmage road, a son.

KIRWAN—March 24, 1932, at Denmark House, 37 Lower Leeson street, to Mr. and Mrs. Leopold Kirwan, a daughter.

McGOWAN—March 18, 1932, at Islandmagee, County Antrim, to Trevor and Una McGowan, a son.

MARRIAGES.

DAVIDSON and HEALY—March 23, 1932, at Budapest, George Maxwell, son of Mr. and Mrs. G. A. Davidson, Melbourne, Australia, to Euphemia Alice, daughter of Mr. and Mrs. G. F. Healy, Penfield, Blackrock, County Dublin.

RICHARDSON and KING—March 29, 1932, at the Grosvenor, Glasgow, by the Rev. J. E. C. McKellar, assisted by the Rev. John Kennedy, William Edward, son of the late Mr. and Mrs. William Richardson, of Sydney terrace, Blackrock, to Margaret Chambers, eldest daughter of the late William Walter King and Mrs. King, 100 Kingsbridge Drive, Glasgow.

DEATHS.

BRIDGE—March 31, 1932, at Barnagree, Farnham, Surrey, Frances Janet (Fanny), youngest daughter of the late Timothy Bridge, of Ashbury, Rosrea.

COCHRANE—April 1, 1932, at Tanrago, Ballysadare, Mary Frances Cochrane, in her 92nd year, last surviving child of James Cochrane, of Glen Lodge, Sligo.

DUCKETT—April 3, 1932, at a London Nursing Home, Catherine Seton, widow of Stewart Duckett, D.L., of Ronestown Park, Carlow, and youngest daughter of the late Sir John Dick-Lauder, Bart., and the late Lady Anne Dick-Lauder.

EVANS—April 3, 1932, at Adelaide Hospital, Dublin, George, dearly-loved husband of Haddie Jane Billon, County Carlow. Funeral to-morrow (Tuesday), 5th inst., at 3 p.m., from Glebe House, Bilton.

FOLEY—April 2, 1932, at the Bon Secour Home, Cork, John J. Foley, Solicitor, late of Macroom and Kilbrittain.

GORMAN—April 3, 1932, at Airfield, Greystones, Bridget, widow of the late Thomas Gorman, R.I.P. Funeral to Kilcoole to-morrow (Tuesday), 2.30 o'clock.

HYNES—April 3, 1932, at Blackrock House, Galway, Mary, widow of the late Bartholomew Hynes, R.I.P. Remains will be removed to St. Joseph's Church this evening at 6 o'clock. Funeral after Solemn Requiem Mass, to-morrow (Tuesday) morning at 11 o'clock to Forthill Cemetery.

JUDD—April 1, 1932, at his residence, "Corbetteigh," Dun Laoghaire, County Dublin, Robert F. Judd, J.P., P.C., R.I.P. Funeral this (Monday) morning, after 10 o'clock Mass at St. Patrick's, Monkstown, to Glasnevin Cemetery.

McLINTOCK—April 3, 1932, at Glenbeigh, Cregagh, Belfast, William Irvine McClintock, late of Ballyhaise. Funeral to-morrow (Tuesday) morning at 10 o'clock to Kilmore Cathedral, Cavan, leaving about 2 p.m.—Mrs. R. S. McClintock.

MURRAY—April 3, 1932, David, late of Ordnance Survey (Dublin Division), fourth son of the late David and Elizabeth Murray, Shillelagh, and grandson of the late John Murray, Poplar Hall, Ballyfore, County Kildare. Funeral strictly private. No flowers, by special request.

NELSON—April 3, 1932, at her residence, 14 Fernside road, Dublin, Margaret, eldest daughter of the late James and Julia Nelson, at an advanced age. Deeply regretted. Funeral private. No flowers.

O'DEA—April 3, 1932, at his residence, 21 Gracious place, Rathmines, James O'Dea (of Gleeso, O'Dea, and Co., Ltd.), in his 85rd year, fortified by the rites of Holy Church. R.I.P. Funeral from the Church of the Three Patrons, Rathgar, tomorrow (Tuesday) morning, 5th inst., after 10 o'clock Mass. No flowers, by request, prayers or Masses instead.

ROHAYNE—April 3, 1932, at her residence, 51 Grosvenor square, Rathmines, Annie, widow of the late Thomas J. Rohayne, P.C., R.I.P. Funeral strictly private. No flowers. American and Australian papers please copy.

SHIRLEY—March 27, 1932, at Bangor, Mina, wife of the late John Shirley, Stygull, Bagenalstown. Interred in Lorum on March 30, 1932.

THOMPSON—April 2, 1932, at his residence, Enfield House, Tuam, after a long illness, Richard E. (Dick) Thompson, L.R.C.S.I., L.R.C.P.I., son of the late Rev. R. N. Thompson, formerly Rector of Cardonagh and Clonmany, County Donegal. Funeral leaves at 12.30 to-morrow (Tuesday), 5th, for St. Mary's Cathedral, Tuam. English and Ulster papers please copy.

WEST—April 2, 1932, at Mount Offaly, Greystones, Langley Archer West, youngest son of the late James West, of Shangnaugh House, Ballybrack. Funeral strictly private. No flowers, by request.

WOODS—April 3, 1932, after a long illness, at his residence, "Nahuni," Blackrock, County Dublin, William Henry, eldest son of the late Robert Francis Woods. "At rest." Funeral (private) at Mount Jerome at 10 a.m. to-morrow (Tuesday).

ANNOUNCEMENTS received late for this Column will be found on Page 6.

IN MEMORIAM.

CHAPMAN—In unfading memory of a devoted wife and mother, Susan Chapman, who died at Tobergal on April 4th, 1930. "Until the day break."

DOIG—In ever-present memory of Henry S. Doig, at rest April 3rd, 1931.
"I wept as I remembered how often you and I
Had tired the sun with talking and sent him down the sky."
N. D.

JONES—Second Anniversary of our dear husband and father, J. E. (Jack), called Home on April 4th, 1930. "For ever with the Lord." Inserted by his loving wife and children.

POLLARD—In loving memory of our dear father, John, who was called Home on 3rd April, 1931. "Nearer, my God, to Thee." Inserted by his wife and family.

POULTON—In loving memory of our dear mother, Johanna Poulton, widow of the late John Poulton, R.N., 7 Anglesea avenue, Blackrock, died 4th April, 1929. "So He giveth His beloved sleep." Inserted by her loving family.

SCHOLEFIELD—To the dear memory of Robert Scholefield, late of 31 Molesworth street, died at Kingstown on April 3rd, 1926.

SLOANE—In loving memory of Edwin John (Ted), "Keswick," Iona road, who passed away on April 3rd, 1914. "Till the day dawn."

NICHOLS'
'Phone 61276. 'Phone 61276.
FUNERAL AND CARRIAGE ESTABLISHMENT.
LOMBARD STREET (WESTLAND ROW). Coffins, Hearses and MOTOR FUNERALS. Economy and Punctuality.

FUNERAL REQUISITES OF EVERY DESCRIPTION.
WALLER,
DENZILLE STREET (re-named Fenian Street), MERRION SQUARE.
SALOON MOTOR HEARSES.
PRIVATE MORTUARY.
'Phone 61275. Wires—"Undertaker, Dublin."

MILLER AND CO. BRAY
FUNERAL DIRECTORS. Superior Motor Hearses.
'Phone—Bray 117 Wires—"Collier, Bray."

FARRELL'S
FUNERAL AND CARRIAGE ESTABLISHMENT.
SALOON MOTOR HEARSES.
Re Agents or Branch Offices. ONLY ADDRESS:
66 MARLBOROUGH ST., Dublin. 'Phone—43426.

THE BEST WEEK-END PAPER FOR DUBLIN People is the "WEEKLY IRISH TIMES." Last Edition on Sale every Saturday morning. Price Twopence.

IN
HOUSEHOLD REMOVALS
WE
LEAVE NOTHING BEHIND US
BUT SATISFACTION
Anderson, Stanford & Ridgeway
(1929), LTD.,
115 GRAFTON STREET.
'Phone 22508.

The Irish Times.

SPECIAL EXTRA

PRICE TWOPENCE. DUBLIN, MONDAY, APRIL 4, 1932. VOL. LXXIV. NO. 23,380.

MISCELLANEOUS.

YOUNG MAN (26), well educated, capable, competent book-keeper, keep complete set books, ledger or any clerical work; desires job urgently. Salary minor consideration; work thankfully. S 1243, this office.

ASK for "TAMILESS," the Tea for Flavour. Sold by Mrs. K. Patman, Kilmainham.

BROADCASTING PROGRAMMES. PAGE FOUR.

JOHN C. PARKES and Sons, Ltd., Coombe, Dublin. CEDAR CYLINDER CHURNS. END-OVER-END CHURNS.

BROOKS, THOMAS, AND CO., LTD., DUBLIN. CRITTALL'S STEEL SASHES, BRONZE WINDOWS, CASEMENT WINDOWS, BRONZE SHOP FRONTS.

"MOUNT MERRION."
STILLORGAN ROAD. FEE-SIMPLE.
DELIGHTFUL RESIDENCE, on 30 Acres, with Possession. In one or more lots.

VALUABLE BUILDING SITES, with frontages to Stillorgan road and Mount Merrion Ave.; also FORTWILLIAM, MOUNT MERRION AVE.

39 GRAFTON STREET. ("ELECTRICITY HOUSE.")
BEST position. Rear entrance for goods. Floor space just 3,000 square feet. Immediate possession.

THE ABOVE FOR SALE BY AUCTION, THURSDAY NEXT, 7th APRIL, 2.30 o'clock, AT OUR PROPERTY SALEROOMS.
Details last page this paper.
BATTERSBY & CO., Auctioneers and Valuers, 39 Westmoreland street, Dublin. Established 1815.

FURNITURE AUCTIONS CONDUCTED—James H. North and Co., Auctioneers, Grafton street. Established 1829.

HUNTING RESIDENCE WANTED.
WANTED, from October, fully Furnished Residence, in hunting district within 20 miles of Dublin. Tenant would require use of plate and linen and servants. Not less than five family bedrooms and stabling for four horses. Proximity to golf links desirable.
JAMES H. NORTH and CO., 110 GRAFTON STREET.

ANNE LYNCH'S TEAS.

MEN'S CLOTHING FACTORY.
WANTED, thoroughly experienced Manager for well-established Factory in Free State. State experience, age, salary. Apply, in writing, to "Factory," c/o McCONNELL'S ADVERTISING SERVICE, LTD., 10 PEARSE STREET, DUBLIN.

LAWN MOWERS from 32/6. Repairs a speciality.—BOOTH BROS., Dublin.

ANDREWS & CO., DAME ST., DUBLIN. C.O.M. Brand of Irish Whisky, 14/6 per bottle.

IRISH TOURIST ASSOCIATION (INC.).

NOTICE IS HEREBY GIVEN THAT THE HEAD OFFICES OF THE IRISH TOURIST ASSOCIATION, (INC.), WILL BE TRANSFERRED AS FROM WEDNESDAY, 6th APRIL, TO 15 UPPER O'CONNELL STREET, DUBLIN. TELEPHONE NO. 43507.
J. P. O'BRIEN, Secretary.

VALUATIONS OF FURNITURE, HOUSE Property, etc., made for Probate and all purposes. James H. North and Co., Valuers, Grafton street.

ALL MOTORISTS should read the interesting article by Captain W. G. Aston, entitled "When in Difficulties," which appears in the current issue of "THE IRISH FIELD." On Sale everywhere. Price 2d.

NEWTEX SAFETY GLASS,
Non-discolouring.
Cut and Fitted to your Motor Screens in a few hours.
DOCKRELL LIMITED, Dublin.

TULLAMORE—The "Irish Times," the "Weekly Irish Times," and the "Irish Field" can be had at 6 o'clock each morning from Mr. M. F. GORRY, Harbour street.

THOS. HENSHAW and Co., Ltd., Christchurch Place, DUBLIN. PRESERVE YOUR EGGS. Pails to hold 100, 250 and 300 Eggs. Suitable for Householders and Poultry Keepers.

CARSON'S PURE LIQUID PAINTS AND SPECIALITIES. Write for Catalogue.—CARSON'S, 25 Bachelor's Walk, Dublin.

BROWNE AND NOLAN, LTD., FOR BOOKBINDING.

GOLD WANTED. Send Reg. Post. WELDON, Jeweller, 13 Upper O'Connell street.

HOUSE PAINTING.
JAMES GIBSON & SON,
49 and 50 MARY STREET, DUBLIN.
'Phone No. 21236.

ST. PATRICK'S HOSPITAL,
JAMES'S STREET, DUBLIN.
(FOR NERVOUS AND MENTAL DISEASES).
This Private Mental Hospital is adapted for the Curative Treatment of all forms of Nervous and Mental Affections.
Situated on the western outskirts of Dublin, in extensive grounds.
Many patients enter as Voluntary Boarders for periods of treatment.
Resident Medical Staff. Fully-qualified Nurses. Terms moderate.
An Annexe, recently built, has been equipped to provide Dental, Electro-Therapeutical and Ultra-Violet Ray Treatment, etc.
For particulars and terms apply to RESIDENT MEDICAL SUPERINTENDENT. 'Phone—Dublin, 21095-21096.

BELFAST READERS,
The Irish Times is due to arrive in Belfast at 9.10 a.m. If it is not delivered within a reasonable time please communicate with our Branch Office, 13 (Lower) Donegall Street. 'Phone—Belfast, 1787.

COALS.
WALLACE BROS., LTD.
LOWEST CITY PRICES.

	Ton.	
Best Orrell Coal	44/-	1,438 SPECIAL DISCOUNT 2/- PER TON CASH WITH ORDER
Best Wigan Coal	41/-	
Best House Kitchen	38/-	
Best Jewel Kitchen	35/-	

BEST NUTS, 34/- per ton.
Small extra charges on deliveries outside city boundary and on quantities of less than one ton.
All coals screened and free from slack.
STEAM COALS, COKE, STOVE ANTHRACITE.
23 WESTMORELAND STREET.
Telephone—21049 Dublin.

HIGH-CLASS HOUSE COALS,
COKE, ANTHRACITE, ETC.
'Phone—43217.
J. J. CARROLL & CO.,
21 PEARSE STREET, DUBLIN, C.S.
100 Years Established.

COAL
WHITEHAVEN
SELECTED
CASH PRICE 40/-
TEDCASTLE'S D'Olier Street.

£252 ..... WOLSELEY £252
4-Door "Hornet" Saloon.
GRAFTON MOTOR CO., Grafton street, Dublin.

5½% OUR EASY PAYMENT BUDGET TERMS o MORRIS CARS, TWO YEARS TO PAY.—G. A. BRITTAIN, LTD., PORTOBELLO, DUBLIN.

FORD Light Delivery Van £161 (ex works). Immediate delivery from stock. Deferred payments arranged. SMITHFIELD MOTOR CO., LTD., Smithfield, Dublin. 'Phones 21001, 21002.

PROTECTION.
YOU MUST PROTECT YOUR CAPITAL AND INCOME BY INSURANCE.
TO OBTAIN THE BEST PROTECTION AND THE MOST ECONOMICAL INSURANCE YOU MUST EMPLOY INSURANCE BROKERS.
INSURANCE BROKERS SECURE THE BEST RATES, THE BEST CONTRACTS,
AND THE
BEST CLAIMS SETTLEMENTS.
COYLE & CO.,
(BROKERS), LTD.,
INSURANCE BROKERS,
7 ANGLESEA STREET, DUBLIN,
AND
28 PALL MALL, LONDON, S.W.1.
Telephone Nos—22181/2/3.

A PLEASANT HOUR
may be spent in our new well-appointed Gramophone Department. Here you may listen to the
WORLD'S GREATEST ARTISTES
on the finest models of Columbia, H.M.V., and Decca Gramophones. There is no importunity to purchase.
PIM BROTHERS, LTD., Exchequer St., DUBLIN.

IRISH CIVIL SERVICE
(PERMANENT)
BUILDING SOCIETY,
25 WESTMORELAND STREET, DUBLIN, C.4.
ESTABLISHED 1864.
Incorporated under the Building Societies Acts.
THE PREMIER BUILDING SOCIETY IN IRELAND.
ASSETS £450,000
AMPLE RESERVES. ABSOLUTE SECURITY.
DEPOSITS—The Society gives the highest rate of interest on deposits
AT CALL up to £2,000 ..... 2½ per cent.
£2,000 and upwards 3½ per cent.
DEPOSIT BONDS for sums of £50 and upwards for one year ..... 3½ per cent.
Income Tax on interest on deposits is paid by the Society.
Thrift Accounts opened, interest added half-yearly. Upwards of £250,000 now held on deposit.
LOANS are advanced on easy repayment terms, spread over a period of years to persons desiring to buy or build their own homes.
Applications to
HENRY G. RYDER, Secretary.

SHIPPING.
FYFFES LINE TO WEST INDIES
FIVE WEEKS' ROUND VOYAGE,
Visiting JAMAICA, BARBADOS, TRINIDAD, VENEZUELA, PANAMA and COLOMBIA. From £70. Frequent sailings from Avonmouth and Swansea.
10,000 miles health-giving travel under ideal conditions. 1st class only. No inside rooms.
For further particulars apply ELDERS and FYFFES, Limited, 31 Bow street, W.C.2.

"Performance Not Promise."
PROBABLY—more repeat orders are given for Austin Cars than any other British Car on the road to-day.
4-Cylinder Models from £150.
6-Cylinder Models from £249.
Convenient Hire Purchase Terms Arranged.
Their unfailing reliability and great economy are leading features in these delightful cars.
Write to-day for Catalogue.
Sole Distributors:
Lincoln and Nolan, Ltd.,
57 and 58 Lower Baggot Street, Dublin.
'Phone: 61943-4-5.

SHIPPING.
BURNS & LAIRD LINES, LTD.
(Incorporated in Scotland.)
DUBLIN AND GLASGOW.
SAILINGS FROM NORTH WALL,
MONDAY, WEDNESDAY, THURSDAY AND SATURDAY, AT 6.30 P.M.
NO SAILING ON TUESDAY OR FRIDAY.
All Passengers, Luggage, Goods, and Live Stock carried subject to conditions specified on the Company's Sailing Bills.
General Office: 73 NORTH WALL. 'Phone—13541.
Passenger Office: 16 WESTMORELAND STREET. 'Phone—21345. Telegrams—"Burnslaird."
ELLERMAN LINES.
CITY-HALL-BUCKNALL
LIVERPOOL to EGYPT, INDIA, and CEYLON.
AUTUMN SAILINGS ON APPLICATION.
FURTHER REDUCTION IN RATES.
Fare to Bombay: £55 first class, £37 second class.
SPECIAL ANNOUNCEMENT.
Introduction of ONE-CLASS CABIN STEAMERS.
All cabins above main deck.
Fare to Bombay from £37 Single, £60 Return.
LONDON TO SOUTH AFRICA VIA TENERIFFE
City of Karachi.....Apl. 9 | Cape Town, Algoa B.
City of Canterbury.....Apl. 23 | E. London, Natal.
LONDON: 104-6 Leadenhall st., E.C.3. Tel. Ave 9340
LIVERPOOL: Tower Bldgs., Water st. Cent. 3840
GLASGOW: 75 Bothwell st. ..... Cent. 9222.

SEA TRIPS & TOURS.
ANCHOR LINE
SUMMER CRUISES
S.S. "BRITANNIA,"
TO THE MEDITERRANEAN FROM BELFAST
Special Note—First Class (not Tourist) accommodation. Every room has window or porthole.
14 DAYS' CRUISE.
Leave BELFAST 29th June. ITINERARY.—Glasgow, Belfast, Cadiz, Algiers, Palma, Gibraltar, Belfast, Glasgow.
18 DAYS' CRUISE.
Leave BELFAST 15th July. ITINERARY.—Glasgow, Belfast, Gibraltar, Monte Carlo, Barcelona, Algiers, Lisbon, Belfast, Glasgow.
26 DAYS' CRUISE.
Leave BELFAST 4th August. ITINERARY.—Glasgow, Belfast, Liverpool, Gibraltar, Barcelona, Monte Carlo, Venice, Algiers, Lisbon, Liverpool, Belfast, Glasgow.
12 DAYS' CRUISE.
Leave LIVERPOOL 1st September. ITINERARY.—Glasgow, Liverpool, Cadiz, Tangier, Gibraltar, Lisbon, Liverpool, Glasgow.
SHORE EXCURSIONS ON EACH CRUISE.
Booklet, Rates, Plans, and Particulars from ANCHOR LINE, 1-5 Victoria Street, Belfast, 111-113 Foyle Street, Londonderry, or Local Agents.

COALS for the COUNTRY
Free on Rail
NORTH WALL
Lowest Prices
WALLACE

LATEST STYLES AT
HICKEY'S
We have the largest selection in Dublin of latest styles in Ladies' Coats, Costumes, Sport Suits, Frocks, Hats, Jumpers, Blouses, Gloves and Hosiery at the very lowest prices. Call and see our new range.

A Smart Suit in best quality all-wool worsted suiting (as sketched), also in D.B. style. The best tailoring and make is put into this suit. Colours, Black, Navy, Brown, Green. Special Price .. £3 19 0

A very stylish All-wool Tweed Coat (as sketched). Note the nice slimming lines. Lined through Satin. Stocked in all the latest shades. Sizes 7, 8, 9, W. Our Price 84/-

Short Fancy Coats in all colours. Price 37/6.
Hickey's, Earl Street, DUBLIN.

SUPPORT HOME INDUSTRY!
FIBROUS PLASTER SLABS
STOCK SIZES - - - - 3' 6" x 3' and 3' x 3'
IRISH LABOUR - - - BRITISH PLASTER
ALEX MALCOLM & CO., LTD.,
Plain & Decorative Plastering Contractors,
60 MESPIL ROAD, DUBLIN.
'Phone: B'BRIDGE 836. Telegrams: CORNICE, DUBLIN.

THE "WONDER CAR"
RILEY 9
ASK US FOR DEMONSTRATION
FERGUSON LTD.,
134 Lr. Baggot St., Dublin.

MONEY.
CASH ACCOMMODATION BY POST FROM £50 to £5,000.
On Note of Hand alone, without any security, to Ladies and Gentlemen. Strictly Private. No charge whatever made if the Loan is not granted.
Full information will be supplied gratis and post free.
APPLY BY LETTER ONLY.
SECRETARY,
THE CITY AND COUNTY PRIVATE FINANCE CO., LTD.,
63 DAWSON STREET, DUBLIN.
(Established 1919.)

THE BEST WEEK-END PAPER FOR DUBLIN People is the "WEEKLY IRISH TIMES." Last Edition on Sale every Saturday morning. Price Twopence.

SPECIAL
BLUE HAIRLINE SHIRT
8/6
Two Collars Included.
SOFT OR STIFF.
GRANDY
ST. STEPHEN'S GREEN
(DAWSON-ST. CORNER)
DUBLIN

LOANS BY POST.
£20 TO £5,000,
In any part of Ireland and Great Britain, to all respectable persons on Note of Hand. Loans arranged by post without interview. No fees charged or beforehand charges.
THE STANDARD PRIVATE FINANCE COMPANY OF IRELAND, LTD.
15 ANGLESEA ST., DUBLIN.
J. C. WALSHE, Secretary.

LOANS GRANTED.
ANY SUM FROM £25 to £5,000.
WITH OR WITHOUT SECURITY.
THE NATIONAL FINANCE CO., LTD.,
85 MID. ABBEY ST., DUBLIN. 'Phone 43780.

GREAT SPRING SALE
PIMS
—TO-DAY—
and following days
Every department has prepared for this—Dublin's Outstanding Bargain Event, and comparison of the prices at which the various goods are offered will more than convince you of the wisdom of SHOPPING AT PIMS

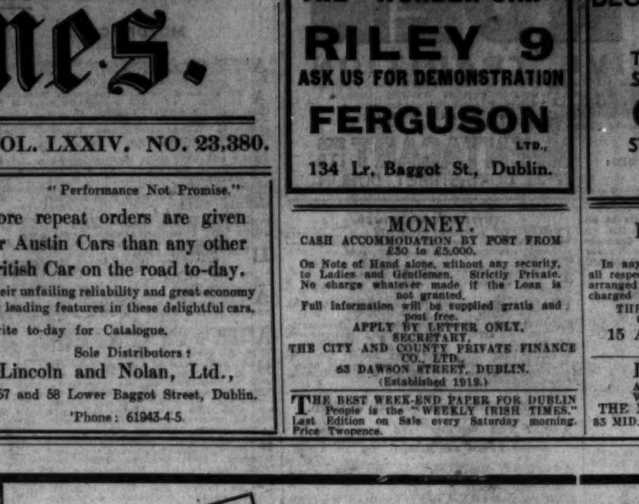

New Fancy Straw Hat, with rolled petersham band. Finished at side with loops of same in the new lifted effect. Shades: Chocolate, Black, Rust, Green, Beige, and Lido. Worth 6/11. SALE PRICE 3/11
Post and packing 1/- extra.

Very becoming pull-on shape, in bright Pedaline Plait. Smartly trimmed with floral satin band. Sizes 6½, 7, and 7½. In Black, Chocolate, Rust, New Red, Green, Beige, and Lido. Worth 6/11. SALE PRICE 3/11
Post and packing 1/- extra.

Smart Hat, in the new bright, coarse Straw, with lifted brim. Attractively trimmed with satin ribbon to match. Sizes 6½ and 7. In Black, Chocolate, Lido, New Green, Beige, New Red, and Rust. Worth 7/11. SALE PRICE, 4/11
Post and packing 1/- extra.

Practical Tweed Coat, in small check design. With the very newest collar, rever and novelty cuffs. Nicely lined throughout, S.W. and W. sizes. In Brown, Beige, and Blue. Usual price, 29/6. SALE PRICE ... 18/11

Lovely Frocks in Good Quality Fleck Tweed
Two examples taken from a big collection of Coat Frocks in all-wool tweed—plain. The cut and shape are particularly good. Obtainable in all the newest shades, including: Dark Oak, saxe blue, tango, emerald, brown, Atlantic blue, black and navy. W. and S.W. Hips 40 and 42. These are ideal for indoor and outdoor wear, and are really the finest value we have been able to offer for a long time. See these in our windows. Worth 25/6. ALL ONE PRICE 16/11

O.S. FROCKS
Special offer of Ladies' OUTSIZE Art Silk Frocks, small fancy designs and colourings, in Black/red, red/beige, black/beige, black/green, and navy/green, with large collars and cuffs. Worth 12/11. SALE PRICE 8/11

Ladies' Shoes
Special Offers

Outstanding Value in Ladies' Tie Stiffs, with medium low heels. In Brown Willow Calf with Crocodile Calf saddle. Also in Black Box Calf. Worth 17/6. SALE PRICE, pair 9/11

A very attractive offer of Ladies' Oxfordette Shoes, in Black Patent leather with neat insets of lizard, as shown. Sizes 3, 4, 5, 6, and 7. Usual price, 16/6 pair. SALE PRICE per pair 9/11

Fashionable Fabrics
At Extraordinary Reductions
ART. CREPE-DE-CHINE, 36 inches wide. Equal in appearance to real Silk Crepe. Produced in a fine close texture. Available in ten fashionable shades, including saxe, navy, emerald, beige, brown, apple, ruby, lido and black. Usually 2/11 yard. SALE PRICE 1/11
Remarkable offer of NATURAL SHANTUNG, 33 inches wide. An all pure silk fabric. Absolutely free from dressing. Finished in a firm close texture. An ideal washing material for many purposes. Usually 1/6½ per yard. SALE PRICE, per yard ..... 8½D.
Fancy FEATHERWEIGHT TWEEDS, 36 inches wide. In a representative range of new colourings, including the new orange, lido, and green mixtures. Suitable for smart outdoor frocks. Usual prices, 2/11 and 3/11 yard. SALE PRICES ..... 1/11½ AND 1/6

Save Money on HOUSEHOLD GOODS during this Great Event

Wonderful Sheet Bargains

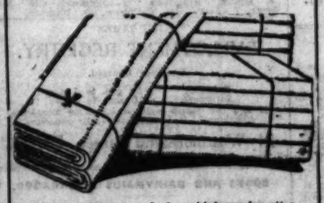

White Twill Sheets made from high grade cotton—nice soft twill finish. Sure to give complete satisfaction in wash and wear. These Sheets, size 54" x 72", were made to sell at 3/6 per pair. NOW CLEARING AT, each 1/-

Pillow Cases Hemstitched and scalloped Pillow Cases. Made from good quality cloth. Absolutely free from dressing. Will stand hard wear and repeated washings. Size 20" x 30". Usually 1/9. SALE PRICE, each.... 1/-

Table Cloths
Coloured Borders
Special Sale Bargain. Coloured bordered Table Cloths. In good heavy quality damask, made specially to withstand hard wear. Size 54 x 72. Usually 3/11. SALE PRICE 2/3

Turkish Towels
Splendid Value in White Turkish Towels. Good absorbent quality, closely woven. Size 25 x 44. Usually

CITROËN

PROGRESSIVE TRADITION

Just because Citroen Cars have a fine tradition of good service to live up to, they continue to show in latest models the progressive idea. Greater Comfort resulting from a wider track, and the increased power of the 14 h.p. All-Steel Saloon are among 1932's improvements. The robust strength of the Citroen Car remains as before—at lower price of £229 in Dublin.

IRISH FREE STATE DISTRIBUTORS: **McENTACART BROS LTD** 22-23 DUKE STREET, DUBLIN

Great Care is taken that Advertisements in all parts of this paper Appear Correctly, but no liability is taken for any Error in or Omission of any Advertisement, and the Proprietors Reserve the Right to Omit or Alter any Advertisement, no matter Where or by Whom accepted.

SCALE OF CHARGES FOR SMALL CLASSIFIED ADVERTISEMENTS.

12 Words or under, 1/-.

Every Succeeding Word, One Penny.

4 consecutive insertions FOR price of 3

When Prepaid.

This Concession does not apply to Advertisements set in display form or placed contrary to our classification.

Box Office address counts as three words if replies are to be called for at Head Office, or, if they are to be sent by post or called for at any Branch Office, as four words. Postage extra. Advertisements not prepaid are charged at a minimum of 2/- per insertion.

Publication of these Advertisements is not guaranteed on any particular day.

As letters addressed to initials or to Christian or fictitious names at a Post Office will not be dealt with, but immediately sent to Dead Letter Office, Advertisements with such addresses will not be inserted.

TRADE AND "MATRIMONIAL" ADVERTISEMENTS IN THESE COLUMNS 1/- PER LINE.

ORIGINAL Testimonials or other Documents should not be enclosed with replies to Advertisements.

24/11/'25.

IRISH TIMES, LTD., WESTMORELAND STREET, DUBLIN.
BRANCH OFFICES:
RATHMINES—Castlewood avenue.
'Phone—Rathmines 951
BELFAST—13 Donegall street ..... 'Phone— 1787
CORK—15 Cook street ..... Cork 1506
LONDON—59 Fleet street, E.C.4 ..... Central 4350
MANCHESTER—Exchange Warehouse, 30 St. Ann street ..... City 3048
Telephone No.—Dublin 23062

LOST AND FOUND.

LOST, Chester Diamond Stud Earring, Saturday. Reward, 31 Pembroke road.

LOST, Ruby and Pearl Brooch, Harold's Cross area. Reward, 46 Rathgar avenue.

SITUATIONS VACANT.

A BUSINESS Training at Sherry's College, 76 Stephen's Green, qualifies for the best posts. Prospectus free. T

NOTICE

IN addressing envelopes covering replies to advertisers in this paper great care should be taken to include the name of the paper, when same are given, after the Office Number, thus: "Z 20, Housemaid," should be carefully written upon the envelope.

LADY BOOKKEEPER, Protestant, REQUIRED, Grocery Business, country; state age and salary expected (indoor), enclose copies of references. Address "Z 4297, Bookkeeper," this office. 30 A

LADIES' Traderclothing.—Several well educated young LADIES REQUIRED, of good address, to learn Sales, Stock and House routine between 16 and 18 years; state height; salary from beginning, with good prospects.—S 1154, this office. 31 B

PORTER GIRL REQUIRED, age 17-18; knowledge of shorthand and typing essential. Apply, in own handwriting, to S 1551, this office.

REQUIRED, JUNIOR CLERK, for city office, with knowledge of typing as an essential; state age, experience, qualifications, and salary expected, and enclose copies of testimonials.—S 1214, this office. 31 B

SALESMEN WANTED, reorganisation of staff. Gentlemen resident in the main towns of Ireland, Men of good address for ingratiating; fair education essential; previous experience not necessary; good remuneration and prospects of promotion. Address—The Commercial Manager, Northern Area, The Bennett College, Ltd., Sheffield. 1 B

THE Standard Life Assurance Company REQUIRES the Services of an INSPECTOR of AGENTS for Cork and district. Only persons with a knowledge of the district and with a fully equal record of Life Insurance production need apply. Applicants should apply in the first instance in writing, stating age, past experience and giving the names of at least three references to the Secretary, The Standard Life Assurance Co., 59 Dawson street, Dublin. 1 A

WANTED, Lady SHORTHAND TYPIST (Catholic); state speeds in shorthand and typewriting; also knowledge of Continental languages; enclose copies of references and state salary expected.—S 3061, this office. 30 A

WANTED, YOUTH, able to do Shorthand and Typewriting; salary £40.—S 1272, this office. 1 A

WANTED, competent FOREMAN for erection reinforced concrete water tower, Irish Free State; state experience, copies references, wages. Address "Z 4405, Foreman," this office. 2 D

YOUNG GENTLEWOMAN (Protestant) WANTED as USEFUL COMPANION to Invalid lady; particulars must be sent—Mrs. Frith, Dromfield, Enniskillen. 31 C

MONEY, PARTNERSHIPS, ETC.

ABSOLUTE privacy. Cash Advances from £5 upwards on Securities.—48 Aungier street. T

APPROVED Post-dated Cheques cashed. Loans arranged.—26 South Frederick street, Dublin. T

CASH Advanced from £10 upwards. Apply 34 Exchequer street, Dublin. T

LOANS granted on moderate terms.—P. Toohey, 5 Lord Edward street, Dublin.

LOANS Advanced on reduced terms, £10 upwards; strictly private.—Commercial Union Loan and Discount Co., 57 Mid. Abbey street. 'Phone, 45096.

MORTGAGES Arranged, house and other property.—Charles Haigh and Son, 17 Lower Ormond Quay, Dublin. Telephone 45012. T

PRIVATE LOANS, from £10 to £5,000; moderate interest and straightforward dealings. Apply Manager, J. DOWLING, Private Loan Office, 15 Charlotte street, off Harcourt road, Dublin. Phone 51350. T

PARTNERSHIP—Young Man, with small capital, wants Partner (Lady or Gent); tobacco, sweets, or small general retail in view; Dublin.—S 1167, this office. 31 A

£5 TO £500 Advanced Privately on approved personal security of borrowers at an extremely low rate of interest; loan can be repaid by small instalments to suit. Call or write for particulars, 8 Freemason road Or. (Gerald's corner), Dublin. T

£1,500 TO Lend on Landed or House Property; interest 6 per cent.—S 1111, this office.

HOTELS AND RESTAURANTS, OFFICIALS, SERVANTS, ETC.

POSITIONS VACANT.

WANTED at once, COOK GENERAL, also WAITRESS, for select hotel in Co. Cavan. Address "Z 4529, Cook," this office. 31 A

EMPLOYMENT WANTED.

CATERING, all branches; Continental qualification, highly recommended chef.—S 1363, this office.

EXPERIENCED Parlourmaid desires post as Waitress; hotel city; reference. Address "Z 4405, Maid," this office.

REPRESENTATIVES WANTED.

LADY TRAVELLER (experienced preferred) Required immediately by Dublin firm of Publishers to call on religious and educational establishments with a special line of importance in view of approaching Congress; must be of good appearance, address and bright conversationalist; allowance, commission and expenses; state qualifications, age, etc.—S 1252, this office.

TRAVELLER WANTED to Represent a Firm of Timber and Hardware Merchants in the South-West of Ireland, the area to be covered being Clare, Limerick and Kerry; applicant must be thoroughly conversant with the trade; a man with experience in provincial town preferred. Please apply, sending copies of references, to "Z 4326, Traveller," this office. 31 B

TRAVELLERS WANTED, Leather Goods; small security.—Belmount Manufacturing Company, Wellington place, Belfast.

WANTED, two experienced SALESMEN for Advertising; salesmanship first consideration. Apply, with full particulars, S 1554, this office.

AGENCIES AND SITUATIONS WANTED.

COMMERCIAL, own car, desires Agencies city, Drapery or Boots; willing to travel.—S 1250, this office. 1 C

TRAVELLER, experienced salesman, solvent connection, open for engagement by good Firm; security given.—S 1249, this office.

LEGAL APPOINTMENTS.

CHURCH of Ireland Solicitor Opening—Old Business country Solicitor for Sale. Address "Z 4309, Solicitor," this office. 30 X

LAW Clerk desires change; good experience.—S 1357, this office. 2 D

SOLICITOR (LL.B., T.C.D., experienced, with some capital, seeks Assistantship or Junior Partnership Dublin.—S 1180, this office. 31 B

WANTED, COST DRAWER, provincial town. Address "Z 4558, Cost Drawer," this office. 31 A

MEDICAL APPOINTMENTS.

APPRENTICE REQUIRED to Chemist, provincial town; full particulars as to age, examinations passed. Address "Z 4393, Chemist," this office. 1 C

CHEMIST'S Assistant seeks position, Dublin or Cork City or suburbs; excellent references. Address "Z 4405, Assistant," this office. 2 D

FITZWILLIAM square.—Refurnished Consulting Room in hall return, £52; with use Furnished waiting-room, £72; suit professional, measure, etc.—S 1566, this office. 31 C

JUNIOR Assistant (Male) seeks position; 4 years' good experience.—602, Irish Times Branch Office. 1 C

SENIOR Assistant, can be highly recommended by two leading Dublin Chemists.—S 1180, this office. 31 B

TUITIONS AND SCHOLARSHIPS.

ALL Professional and University Prelims., Oral and Correspondence. Success lists free.—McGuire's College, Gardiner's row, Dublin.

A in French, Spanish and German; classes forming now.

EXPERIENCED Governess, B.C., desires engagement with young children.—S 1110, this office. 30 A

ELOCUTION—Miss Eileen Butler, L.G.S.M. (Elocl.), Professor classes Tuesday, 5th April, at 14 Bachelor's Walk. Recent successes include 1st and 2nd place Elocution, 2nd and 3rd English Reading, Father Mathew Feis.

ENTRANCE, Term, Degree Examinations, Trinity College; numerous successes.—Henry French, M.A., 5 Dorset street, square.

FRENCH, German Taught by natives; conversation, grammar; beginners advanced.—S 1258, this office. 1 C

TUITIONS CONTINUED.

GRADUATE, with wide experience and pronounced success, will prepare for Common Entrance or University Prelims.; highly recommended.—S 1304, this office. 31 C

PREPARATORY School, 93 Marlborough road, Rathgar, Resumes (D.V.) April 11. Interviews 3 o'clock. 31 B

PIANO Taught sixpence lesson, Saturday afternoons. 25 Strand Music School, 6 Capel street, S 2 D

SHORTHAND, Typewriting—Murphy's painstaking personal Tuition; rapid results; moderate.—15 Appian Way. 12 29

YOUNG Lady (B.C.) desire spare, Nursery Governess or Mother's Help; prepare Junior lessons; instruct; take complete charge. Reply M. E. C., M and L. Bank House, Ballinasloe, Co. Leitrim. 2 D

GOVERNESSES AND TUTORS WANTED.

AGENT for GOVERNESSES AND SCHOOLS. Miss Bellingham Todd, 5 Grafton street, Dublin. Advises Parents and Managers. Tel. No. 44985 T

ASSISTANT MISTRESS, daily, WANTED, school outside Dublin, junior class; J.A.M. might suit.—S 1076, this office.

FOR Preparatory School, GENTLEWOMAN WANTED to teach class of boys (8 to 9 years), and play accompaniments during class singing; live in Bray during term; C. of I.; experienced. Headmaster, Arnside, Bray. S 1J

JUNIOR Student requires Grind in Greek with Elocutionist.—S 1344, this office.

PROTESTANT NURSERY GOVERNESS REQUIRED.—Mrs Hanbury, "Rockbrae," Bray. 30 A

WANTED in city, from 10 to 1 daily, young LADY TEACHER, to give elementary lessons to girl 13 years. Apply, stating terms, S 1345, this office.

WANTED, SUBSTITUTE for Principal, country School, Monaghan, May and June. Apply, stating qualifications and terms, "Z 4404, Substitute," this office. 2 B

EMPLOYMENT WANTED.

COMPANION Housekeeper (Protestant); good cook and manager; go anywhere; excellent long references.—Miss Hall, Ballybrack. 31 B

DRAPER'S Assistant, 9 years' experience, excellent references, thoroughly understands drapery, gents' outfitting, and refurnishes; city or country.—Address "Z 4332, Assistant," this office. 31 B

DISENGAGED, Mother's or Useful Help, Lady Nurse Housekeeper; S 1355, this office

EDUCATED Girl wants post; would assist in shop and light housework; references.—216, Irish Times Branch Office, Baggot street Bridge.

GIRL desires country experience Grocery, Provision, assist at books; thoroughly recommended; employer retired; state salary. Address "Z 4354, Girl," this office. 1 A

LADY desires post as Secretary, city or suburbs; shorthand typist, commercial German, interpreter; well recommended. Address "Z 4295, Lady," this office. 30 A

LADY Housekeeper or Companion Help, experienced; excellent testimonials; highest references Address "Z 4300, Housekeeper," this office. 30 A

PRACTICAL Engineer—A thoroughly experienced and reliable YOUNG MAN is open to engage in Canada; good references. Address "Z 4294, Engineer," this office. 31 A

PENSIONER (39), London Police, married, one child (10), as Caretaker, Timekeeper, Sexton, etc. Address Cannon, Ardfinl, Sligo. 1 C

SITUATION Wanted by an ex-Foreman of Works, in position of trust, supervise staff of hotel or similar work; 25 years in last situation; highest references.—S 1065, this office. 30 A

YOUNG, experienced Lady Help seeks post; morning, evening; excellent needlewoman. Address "Z 4332, Help," this office. 30 B

YOUNG Saleswoman (Draper) requires post; experienced, and well recommended.—B 0 579, Irish Times Branch Office, Rathmines. 31 B

YOUNG Lady requires post as Shorthand Typist, with knowledge of bookkeeping; small salary start.—S 1293, this office. 1 A

YOUNG Lady, well educated, desires post as Secretary (indoor); experienced and well recommended; state hours to suit.—S 1249, this office. 1 C

YOUTH, 17, leaving school, desires position in Office; excellent references; holder of B.S.A. Certificates. Address "Z 4423, Youth," this office. 3 B

MALE SERVANTS WANTED.

STEWARDS AND GARDENERS WANTED.

EFFICIENT WORKING GARDENER REQUIRED for County Dublin; no fruit or vegetables; care motor; must be highly recommended.—S 1295, this office. 1 A

MALE SERVANTS DISENGAGED.

BUTLER or House Parlourman, private house, club, college or hotel; would Caretake Offices, any position of trust; excellent reference.—S 1342, this office.

BOY, aged 18, wishes to assist on Poultry Farm or Farmyard.—Apply S 1346, this office.

GAMEKEEPER Caretaker, look after woods, trap rabbits married, Protestant.—Wolfe, Castlesunderson, Belturbet. S 2D

GAMEKEEPER for immediate engagement; experienced pheasants and all duties; single; accept temporary job for rearing season; highly recommended. Apply Gamekeeper, Malin Estate, Malin, Co. Donegal. 1 A

GROOM, disengaged April 15th; first class horseman, make himself generally useful; can give first class testimonials; single. R.C. Address "Z 4400, Groom," this office.

PLOUGHMAN and General Farm Labourer seeks employment; understands milking cows and machinery. Address "Z 4341, Man," this office. 31 B

SINGLE Man seeks job as Yard or Dairyman; good milker, understands cattle and sheep; good reference available; wages 12/-, indoor. Address "Z 4293, Man," this office. 30 A

YOUNG British Mussar, age 25, moss waller four years, work as Butler, Valet, Groom or Club Waiter or any kind of work to start; TT.; single; highest testimonials.—S 1364, this office. 2 B

STEWARDS AND GARDENERS DISENGAGED.

EXPERIENCED Gardener, reliable, useful man; and drive, do repairs motors (all makes); handy all round place, milk, etc.; highest references; caretaker; seeks place. Address "Z 4363, Gardener," this office. 31 A

GARDENER, Head Working, experienced; highly recommended. Address "Z 4337, Gardener," this office. 1 B

GARDEN Labourer wants work; can milk, do house work; references.—T. Lough, Iveagh House, Bride road.

STEWARD seeks engagement, experienced all branches, buying, selling, accounts, motor car, care electric plant, carry position; unit married, no family. Address "Z 4343, Steward," this office. 31 A

STEWARD disengaged, experienced all branches; highest reference; married. Address "Z 4360, Steward," this office. 31 B

THOROUGHLY experienced Gardener soon disengaged; good fruit and vegetable grower, flowers, glass, inside and out; highly recommended; owning to cutting staff; 20 years' present place. Address "Z 4401, Gardener," this office.

DOMESTICS WANTED.

CAN Lady recommend for country good COOK HOUSEKEEPER, also thoroughly trained HOUSE PARLOURMAID, needlewoman, and two Girls partly trained in kitchen and housework. Address full particulars and copies, to "Z 4419, Cook," this office. 3 D

BETWEENMAID WANTED for country, with experience.—Miss Blake, Heath House, Maryborough, Leix. 31 A

"IRISH TIMES"

EMPLOYMENT REGISTRY.

HOURS: 10 a.m. to 4 p.m. Saturdays, 10 a.m. to 1 p.m.

The Matron has several vacancies on her books for recommended Unemployed, experienced and untrained; placed immediately.

31 Westmoreland Street, Dublin.

'Phone 23062.

COOKS AND DAIRYMAIDS WANTED.

COOK GENERAL REQUIRED; experienced cook only need apply; good wages.—Mrs. Stephenson, St. Canice's Cottage, Kilkenny. 30

COOK GENERAL WANTED, country; must be highly recommended; reply, stating age, with references. Address "Z 4355, Cook," this office. 31 B

EXPERIENCED COOK GENERAL WANTED, Tramore, small family; two maids; copies references, age, wages. Address "Z 4421, Cook," this office. 3 D

WANTED, COOK, experienced; help given; two in family; Gentleman, Co Wicklow. 30 B

WANTED for country, young COOK or COOK GENERAL; good reference essential.—Mrs. Deasley, Ballymanus, Stradbally, Leix. 1 C

WANTED, an all round good COOK. Apply 22 Harcourt street.

WANTED, for country House near Bray, reliable COOK GENERAL.—462, Wilde's Office, Bray.

WANTED, two Girls, Protestants, as COOK GENERAL and NURSEMAID; sisters would do, bunk home, country town. Address "Z 4412, Girls," this office. 2 B

WANTED, COOK GENERAL, young, experienced; small washing; lovely, good references. Apply Mrs. Gleeson, Carnelly, Clarecastle, Co. Clare.

GENERALS WANTED.

EXPERIENCED GENERAL WANTED; good cook; dairy; help given.—Hanbury, Somerstown, Trim. 31 B

FAMILY (small, going to Dover, wants reliable GENERAL MAID (Protestant); must be early riser and good plain cook; send references, state wages. Mrs. Fleweit, Atlantic View, Loughan. 29 A

GOOD GENERAL SERVANT WANTED, one lady; thoroughly good cooking required.—Hepworth, Clonskilla.

GENERAL REQUIRED for doctor's house; all duties; good wages for competency.—S 1362, this office.

GENERAL WANTED; good plain cook, all duties; must be well recommended; doctor's house; wages £50-£55. Apply Matron, "Irish Times" Office.

GENERAL WANTED immediately, accustomed to children, two adults, boy 6; plain cooking, small washing. Call after 6 o'clock, 147 Rathgar road. 3 D

LONDON—WANTED, strong GENERAL, between 18 and 19 years; 10/- weekly; another Irish maid kept.—29 Bethune road, N. 16.

MUNSTER GENERAL WANTED immediately, small house, (Passenger); wages £16 weekly.—Box X0848, Stephens' Library, Dan Lowghaire. 31 B

STEADY, trustworthy GENERAL; duties; this is all duties; entire charge; good home; copies.—S 1169, this office. 31 B

STRONG young GENERAL, daily, temporary; another maid kept.—20 Palmerston road; call after p.m. 1 A

SUPERIOR DAILY GENERAL REQUIRED; good references essential.—Mrs. Green, 3 Vernon Grove, Rathmr.

WANTED, reliable recommended GENERAL; duties quite easy and chaperons kept; family 4. Write, or call after 8, Ardrigh, Temple road. 1 C

"IRISH TIMES"

EMPLOYMENT REGISTRY.

No Fees Charged.

HOURS: 10 a.m. to 4 p.m. Saturdays, 10 a.m. to 1 p.m.

Matron can supply well recommended Domestics, experienced and untrained, all capacities.

31 Westmoreland Street, Dublin.

'Phone, 23062.

COOKS AND DAIRYMAIDS DISENGAGED.

DAIRYMAID, experienced; understands poultry; excellent references. Address "Z 4410, Maid," this office.

EXPERIENCED Cook; suburbs or country. Address "Z 1352, this office.

GOOD Cook, take job; understands dairy; go anywhere.—S 1355, this office.

LADY can highly recommend a most superior, first class Cook; Husband would go as parlour butler, do garden work, or most handy man; or they would go separate.—S 1059, this office. 30 A

TWO experienced Protestant Maids, Cook and House Parlourmaid, go situation together; country Dublin district preferred highly recommended. Address "Z 4345, Maids," this office. 31 B

GENERALS DISENGAGED.

AN experienced young General wishes post; Dublin or suburbs; good cook, etc.; can be highly recommended. Address "Z 4399, General," this office.

EXPERIENCED daily General wishes South side position; good references.—S 1354, this office.

GENERAL or Housemaid; Blackrock, Kingstown area; excellent references; country girl.—Farrelly, Clonmore, Athboy, Meath.

GENERAL, country girl; city or suburbs; recommended.—Iveagh, George's Park, Kilkenny, Thurles.

YOUNG General, partly trained; city preferred; good reference.—S 1356, this office.

HOUSE AND PARLOURMAIDS DISENGAGED.

A PROTESTANT Housemaid free; 2 years' and 7 years' refs.—Miss Woods, 37 Dawson st., Dublin.

EXPERIENCED young Housemaid or House Parlourmaid; good wages; soon disengaged. Address "Z 4409, Maid," this office.

RESPECTABLE, experienced Girl would go as House Housemaid or House Parlourmaid; well recommended.—S 1172, this office. 31 B

THOROUGHLY experienced Parlourmaid free; carve, valet. Address "Z 4411, Maid," this office.

YOUNG Girl wants position, temporary, as House Parlourmaid; to small family; country preferred; well recommended.—Mary Sheeran, Castlemarket, Ballinasloe. 30 A

YOUNG Girl, train as Housemaid; city, suburbs; highly recommended.—S 1331, this office.

YOUNG girl, train Housemaid or Parlourmaid; city, suburbs; recommended.—S 1353, this office.

YOUNG Girl seeks situation as House Parlourmaid, small family, suburbs; highly recommended.—S 1355, this office. 2 B

DOMESTICS DISENGAGED.

MISS Clifford, 34 8th. Frederick st., has for engagement superior Cook Generals, H. P.maids, Laundress, and young country Generals.

OFFICE Cleaning.—Lady highly recommends respectable Woman; excellent long references.—S 1144, this office. 31 B

YOUNG Girl requires Housework; good experience; highly recommended; city or country. Address "Z 4396, Girl," this office.

YOUNG Girl wishes situation in small private family, Kingstown or Blackrock.—C/o Mrs. Byrne, 7 Clark's row, Rathdrum, Co. Wicklow.

"IRISH TIMES"

EMPLOYMENT REGISTRY.

No Fees Charged.

HOURS: 10 a.m. to 4 p.m. 10 a.m. to 1 p.m.

Matron can supply well recommended Domestics, experienced and untrained, all capacities.

31 Westmoreland Street, Dublin.

'Phone, 23062.

COOKS AND DAIRYMAIDS DISENGAGED.

DAIRYMAID, experienced; understands poultry; excellent references. Address "Z 4410, Maid," this office.

EXPERIENCED Cook; suburbs or country. Address "Z 1352, this office.

GOOD Cook, take job; understands dairy; go anywhere.—S 1355, this office.

LADY can highly recommend a most superior, first class Cook; Husband would go as parlour butler, do garden work, or most handy man; or they would go separate.—S 1059, this office. 30 A

TWO experienced Protestant Maids, Cook and House Parlourmaid, go situation together; country Dublin district preferred highly recommended. Address "Z 4345, Maids," this office. 31 B

GENERALS DISENGAGED.

AN experienced young General wishes post; Dublin or suburbs; good cook, etc.; can be highly recommended. Address "Z 4399, General," this office.

EXPERIENCED daily General wishes South side position; good references.—S 1354, this office.

GENERAL or Housemaid; Blackrock, Kingstown area; excellent references; country girl.—Farrelly, Clonmore, Athboy, Meath. 1 A

GENERAL, country girl; city or suburbs; recommended.—Iveagh, George's Park, Kilkenny, Thurles.

YOUNG General, partly trained; city preferred; good reference.—S 1356, this office.

HOUSE AND PARLOURMAIDS DISENGAGED.

A PROTESTANT Housemaid free; 2 years' and 7 years' refs.—Miss Woods, 37 Dawson st., Dublin.

EXPERIENCED young Housemaid or House Parlourmaid; good wages; soon disengaged. Address "Z 4409, Maid," this office.

RESPECTABLE, experienced Girl would go as House Housemaid or House Parlourmaid; well recommended.—S 1172, this office. 31 B

THOROUGHLY experienced Parlourmaid free; carve, valet. Address "Z 4411, Maid," this office.

YOUNG Girl wants position, temporary, as House Parlourmaid; to small family; country preferred; well recommended.—Mary Sheeran, Castlemarket, Ballinasloe. 30 A

YOUNG Girl, train as Housemaid; city, suburbs; highly recommended.—S 1331, this office.

YOUNG girl, train Housemaid or Parlourmaid; city, suburbs; recommended.—S 1353, this office.

YOUNG Girl seeks situation as House Parlourmaid, small family, suburbs; highly recommended.—S 1355, this office. 2 B

Motor Matters, Cycles, &c.

MOTOR CARS.

AUSTIN Cars for economy and dependability, from £150.—Lincoln and Nolan, Ltd., 37/38 Lower Baggot street, Dublin. Sole Distributors. T

A 20 2-Twenty or more guaranteed reconditioned Secondhand Cars and a complete range of New Cars and Commercial Vehicles, Chrysler, Crossley, Fords and Standards, to select from, in finest showrooms in Ireland.—McEntagart Brothers, Limited, 22-23 Duke street, Dublin. T

SWIFT SALOON, 1929, excellent condition £90
ARMSTRONG SIDDELEY, 1926 FOURER, good condition £55
STANDARD 1929 SALOON, excellent condition £110
RENAULT 1925 TOURER, good condition £35
MORRIS COWLEY, 1929, 2 str., excellent condition £65
FORD 1929 COUPE, good condition £85
FORD 1931 TUDOR SALOON, splendid condition, looks like new, taxed to end of 1933 £105
HUTT MOTORS, LTD., Canwilliam House, Lower Mount street, Dublin. Phone 61616/7. 1 B

AUSTIN Seven, July, 1931; bumpers front, rear, perfect condition; £105 offer; view by appointment in town. Address "Z 4415, Motor," this office. 2 X

AUSTIN 16, mileage 5,000. Sold a bargain; owner unable to drive.—No. 943, Irish Times Branch Office, Dawson street.

BARGAINS—Hearse, Pullman Saloon type, mounted on Fiat Chassis, glass windows all round, 7/8 seater, recently overhauled; £300. Fiat 2-seater, general condition excellent; £150; three Daimler Landaulettes, from £250; Citroen Saloon, 1927, 13 h.p., £55; 13/9 Fiat Saloon and Landaulettes, suitable for street or private hire.—O'Donohoe, Hibernian Garage, Kildare street. 1 D

BARGAINS—1924 Tourer, exceptionally good condition, new hood and curtains, battery, etc., taxed December, £65; Overland, 1924, good condition, taxed, December, £55; Morris Cowley 1926 2-seater, good order, £50; Maxwell, 1925, good order, good tyres and battery, £20; Talbot 1926 12 h.p. 6 cyl. Tourer, recently Overhauled, £65; Hower Tourer, 1923, for dismantling, engine perfect, wheels and tyres in good condition.—Yerkes, 53 Upper Haltimmer. D

EXCEPTIONAL Offer—Benz, 1930, 2435 model, 6 cylinders, Sportsman's Saloon, 65-70 m.o.h., 16 h.p., streamlined, black fabric, chromium plating, sunshine roof, bright glass, upholstery, bumpers, beautiful appearance, as new; £300, or near offer, for immediate sale; deferred payments arranged. Phone 61238, or 4 Mount street Crescent, Dublin. 1 A

FOR Sale, a Rover Sports 2 Seater, perfect condition, privately owned. Seen at Wilkinson's, Lord Edward street. 31 B

FORD 1929 Four-Door Saloon; new condition. Genuine price.—Express Auto Co., 2 Dawson street, Dublin. 31 A

FORD 2 Seater, 1930 mileage 1,300, one owner, P.M.O. Address "Z 4373, Ford," this office.

FREE Daily Sweepstake Ticket to every purchaser of a Car from to-day to closing date. Cars at bargain prices for quick sale. Rover, 1931 Model 16 h.p. Twelve Sunshine Saloon, as new throughout, just decarbonised, taxed, £135; Citroen, late 1928, 12 h.p. Saloon, perfect condition, fitted with sliding roof, new tyres, Smiths chronometric, £125; Ford 1930 Tudor Saloon, 4 new tyres, £100; Ford 1929 Tudor Saloon, 4 new tyres, £90; Austin 1928 Saloon, 4 new tyres, £75; Morris Cowley 1929 Saloon, 4 new tyres, £75; Morris Cowley 1926 Saloon, 4 new tyres, £50; Morris Oxford Saloon, 1924, good mechanically, coachwork, upholstery, new tyres, £17; Citroen 1928 10 h.p. Four Seater, 4 new tyres, £75; Morris Oxford Saloon, 1926 plate, 6 h.p. small Four Seater, very good mechanically, re-coachbuilt grey, looks like new, £22; 1926 Austin Seven Saloon, Modified Special, chassis, bodywork just renovated, appearance equal to new; £60; Peerless 1925 10 h.p. Four Seater, p.m.c., good tyres, starts or starter, £15. Cars taken in part payment.—Abrow, rear 23 Harcourt street.

MORRIS Cars—A large range of reconditioned Cars always available; Morris Cowley Saloon, extended, enclosing pagers, Mrs. H. Calvert, West Moulton House, Taunton. 1 D

MORRIS Cowley Tourer 1926 Four Seater, in good condition, new hood and curtains, £38.—Devlin, 47 Dame street, Dublin. T

MORRIS Cowley 2 Seater, 1928, little used; car, as good as new; £48.—Lawless, Tuney Park, Dundrum. Phone, Dundrum 107. 31 B

MORRIS Minor Saloon, 1930 model; perfect order; taxed June; bargain for quick sale.—S 1288, this office. 1 A

M., Cowley 1925 2 Str., £17 10/-; do. 1927 4 Str., £25; Morris Oxford 1926 Saloon, £60; Austin Fiat 10/15, 1926 Sal., £50; M. Cowley 1928 Sal., £75; Renault 1927 Sal., 14 h.p., £60; Talbot 4 cyl. 12 h.p. 1927 Sal., £65; Austin 1929 Sal., £125.—Andrew T. Doyle, M.I.M.T., 51 South King street, Dublin. 1 A

MORRIS Oxford 1928 Saloon, insured and taxed till June 30th, mechanical condition sound and bodywork maintained; Exchange for Austin Seven Saloon or similar.—S 1361, this office. 2 D

CHAUFFEURS, MECHANICS.

WANTED.

A PART time CHAUFFEUR WANTED, Dublin; careful driver, T.T., Protestant.—S 1205, this office. 31 B

DISENGAGED.

MOTOR Driver seeks employment; drive all cars, tractor, truck, make himself generally useful; good references; strict T.T.; R.C.—A. Burke, Portane, Offaly. 3 D

DOMESTICS CONTINUED.

WANTED, R.C. experienced GENERAL; cooking, small washing; Donnybrook district.—S 1098, this office.

WANTED, experienced recommended young GENERAL; R.C.; city; state particulars, wages, age, copies.—S 1277, this office.

WANTED, GENERAL; plain cooking; adults; Rosbrough; state wage, copies references.—S 1358, this office.

WANTED, GENERAL, family three; wages £26 £30; comfortable home. Call 24 Main street, Blackrock.

WANTED, Protestant GENERAL, good references, for country home, two in family, good wages preferred. Address "Z 4420, General," this office. 3 D

YOUNG, experienced, superior GENERAL WANTED; good cook; no scrubbing; good wages; small family. 33 Allesbury road, mornings, after 5.

HOUSE AND PARLOURMAIDS WANTED.

A YOUNG, experienced PARLOURMAID REQUIRED for country; carve and valet; wages £52. Send copies to Miss Woods, 37 Dawson st., Dublin.

CAN anybody recommend thoroughly reliable trustworthy PARLOURMAID for small country house.—1232, this office. 1 B

EXPERIENCED HOUSE PARLOURMAID REQUIRED for Co. Galway, near town, up to date house, two in family. Address, giving full particulars, age and wages, "Z 4366, Parlourmaid," this office. 1 C

HOUSE PARLOURMAID, as HOUSEMAID, two in family; own bedroom; must be well recommended. Apply, enclosing copies of refs., Mrs. Hall, Dromin, Brooklawn, Stradbrook, Blackrock, Co. Dublin. 31 A

HOUSE PARLOURMAID WANTED for England Hall, by Lisburn family; wages £24 to £26. Write, enclosing papers, Mrs. H. Calvert, West Moulton House, Taunton. 1 D

STRONG young HOUSE PARLOURMAID (£28 WANTED); gentleman's family, pleasant; send papers, full particulars. — Abbeyboine, Coolmine. 1 C

WANTED, young GIRL to train HOUSE PARLOURMAID.—303, Irish Times Branch Office, Kingstown. 31 B

WANTED, HOUSE PARLOURMAID for select Boarding House; highly recommended; £25. Address "Z 4356, H.P. Maid," this office. 31 B

WANTED, at once, young R.C. HOUSE PARLOURMAID; Housemaid kept; good wages; copies; state wages.—Mrs. Sweetman, Derrybawn, Glenageary. 29 A

WANTED to train, clean, tidy, young GIRL as HOUSEMAID for Christian home in country. Address "Z 4394, girl," this office.

WANTED, experienced HOUSE PARLOURMAID, R.C., for county town, King's County. Address, stating age, wages, "Z 4288, House Parlourmaid," this office. 2 C

WANTED immediately for West of Ireland, experienced HOUSE PARLOURMAID; wages £36. Reply, sending copies, to S 1322, this office. 1 C

NURSES WANTED.

NURSE WANTED, County Roscommon; three children, R.C.; send copy references, state wages. S 1060, this office. 30 A

WANTED, CHILDREN'S MAID, for Ballybridge; good references essential.—S 1274, this office. 1 A

DOMESTICS DISENGAGED.

MISS Clifford, 34 8th. Frederick st., has for engagement superior Cook Generals, H. P.maids, Laundress, and young country Generals.

OFFICE Cleaning.—Lady highly recommends respectable Woman; excellent long references.—S 1144, this office. 31 B

YOUNG Girl requires Housework; good experience; highly recommended; city or country. Address "Z 4396, Girl," this office.

YOUNG Girl wishes situation in small private family, Kingstown or Blackrock.—C/o Mrs. Byrne, 7 Clark's row, Rathdrum, Co. Wicklow.

MOTOR CARS CONTINUED.

ROVER 1931 Meteor 16 h.p. Fabric Sunshine Saloon, perfect chassis, just been decarbonised, bodywork excellent; numerous extras; black and red; taxed; £150.—Aubrey, rear 23 Harcourt street.

SECONDHAND Cars and Commercial Vehicles, large selection and keen prices; cash or easy terms; interview at first.—Doyle's Motors, Ltd., 16 Bachelor's Walk. T

1930 MORRIS Oxford Saloon, sunshine roof; 1930 Austin Saloon, 12 h.p. Tempting prices.—Express Auto Co., 2 Dawson street, Dublin.

1932 ARMSTRONG Siddeley Demonstration Saloon, 12 h.p., with sunshine roof. Greatly reduced price.—Express Auto Co., 2 Dawson street, Dublin. 31 A

£100—1931 Baby Austin Sunshine Saloon, taxed 1932 (Swindon); excellent condition. After six, 24 Marchant's quay. 2 D

WANTED.

WANTED, good Secondhand Cars of small horse power, preferably Austin or Morris, for cash, or any well known Make of Car, as part exchange for any make of new Car; highest prices given; distance no object.—Andrew, rear 23 Harcourt street.

LORRIES, VANS, MOTOR AND STEAM HAULAGE.

BEDFORD 2-Ton Trucks, Vans and 'Buses; also 12 seater, and 20 cwt. Lorries in stock.—Doyle's Motors, General Motor Distributors, 16 Bachelor's Walk. T

BUSES for Sale, two Ford 14 Seaters, one Bedford 14 seater, worker on popular city route; very good investment.—S 1305, this office. 1 C

FOR Sale, light Ford Van, in perfect running order.—Keen's Garage, 91 Lower Gloucester street, Dublin. 1 D

MOTOR Hearse for Sale, on Armstrong Siddeley chassis, newest design, built throughout of very best materials and workmanship. Also Motor Hearse Bodies in stock at competitive prices, by the Free State Hearse Body Specialists, Bates and Sons, Surrey. 31 B

30 CWT. Ford Truck, in perfect order, small mileage, £145; 30/40 cwt. Tipping Truck, £65; Citroen, 1927 Model, in perfect mechanical order, excellent appearance, £58.—Dawsons, Maynooth. 31 B

WANTED.

WANTED, light Trailer, drawing for 12 h.p. car.—Murray, Moestown, Longford. 2 D

MOTOR CYCLES.

ADVANCES on Motor Bikes, Cars, Jewels—German Pawnbroker, Winetavern street (opposite Four Courts); new garage. T

ACCESSORIES, TYRES, ETC.

AT Roberts, Talbot lane, Dublin, guaranteed Secondhand Tyres, cheap; all sizes stocked. T

COOKE'S for Tyres, cash or easy terms; largest comprehensive stock in Ireland; free fitting; truck owners catered; special offer 2,500 Goodrich Tyres, clearance sale 5,000 Dreams Motor Oils, 12/6 for 5 gallons; Secondhand Tyres cheap.—Fenian street, continuation Lincoln place, Dublin. Telephone, 62618. Saturdays 6 p.m., Sundays until 2 p.m. T

GARAGE ACCOMMODATION A

FINANCIAL NEWS AND NOTES

LONDON STOCK MARKET FEATURES.

THE INVESTMENT MARKET.

POSITION IN PRIMARY PRODUCING COUNTRIES.

FROM OUR FINANCIAL CORRESPONDENT.

59 FLEET STREET, LONDON, Sunday.

All the indications point to a continuance of the upward movement in investment securities, which has been the outstanding feature of Stock markets this year. This favourable tendency has been accentuated by the realisation of a Budget surplus and the prospect of a moderate reduction in the income tax. It would seem that with the return of confidence, due to the favourable progress of events in this country, there is now more money seeking sound investments. Unfortunately, the available supply diminishes almost daily, and one of the troubles of brokers is to execute their clients' orders. The movement in market valuations since the early part of the year has compelled investors to modify their views in regard to interest yields. British Government securities are now almost on a 4 per cent. basis, and English Corporation Stocks can with difficulty be bought to return more than 4½ per cent. The best Industrial Preference and Debenture issues give from 4½ to 4¾ per cent., and a yield of 5 per cent. on safe stocks is now a thing of the past.

THE FOREIGN FACTOR.

It is probable that the demand for "safety first" securities has been encouraged by the rather dubious outlook in various other countries. The Kreuger and Toll affair had a very unsettling influence abroad. Various Central European States apparently are in dire need of fresh financial assistance, and recent developments in America have certainly not been encouraging. That country may meet its huge Budget deficit, as we have succeeded in doing, but the prospect is that business conditions there will continue to be unsatisfactory for a considerable time to come. While, therefore, there is no inducement for English investors to acquire dollar securities, the Americans themselves will probably be prevented from buying in our market. Looking farther afield, one of the most satisfactory developments in the last six months or so is the improvement in general conditions in India. Thanks to a firm administration, there is now little uneasiness regarding the political situation, while the gold exports from the country, which now aggregate over £44,000,000 since September last, have greatly assisted the financial operations of the Government. Indian securities of all kinds have enjoyed a considerable recovery since the year turned, as indicated by the commencement of business in the new Port of Calcutta 5½ per cent. Stock at about 97.

PRIMARY PRODUCING COUNTRIES.

Australia is gradually emerging from its difficulties, and will make more marked progress when commodity prices advance. In South America Argentina appears to be making a determined effort to improve economic conditions, while Brazil has just announced that it will repay the whole of the outstanding 7½ per cent. Coffee Loan of 1922 in October next. This announcement has not greatly affected the market for Brazilian Government Loans generally, but it should lead to higher prices for certain issues—in particular, perhaps, the 6½ per cent. 1927 and the 5 per cent. 1903, which have special claims upon the attention of the speculative investor. Unfortunately, it is impossible to take an equally hopeful view regarding Chilian Loans, holders of which are showing some impatience with the absence of any scheme for funding the interest on bonds now in default. Owing to the unsatisfactory state of the nitrate industry and the fall in metal prices, particularly copper, it is probable that Chile finds difficulty in formulating any scheme of arrangement.

INVESTMENT TRUSTS.

A section of the Stock markets which has not shown an undue appreciation in prices is represented by investment trusts. These must be divided into two categories—the old-established undertakings and the post-war companies. The latter entered the field when prices were high, and probably a large proportion of their funds is invested in European and some other foreign stocks that have depreciated very seriously in recent years. The result is that the securities held are not worth their book value, while the companies have not been established long enough to allow of the building up of reserves to offset the depreciation. On the other hand, most of the old companies have strong reserves, and in several cases these funds, with the cash in hand, fully cover the depreciation in securities at the end of last year. Moreover, to the extent that the holdings represent investment stocks a great deal of the fall has since been made good.

HOW PRICES HAVE MOVED.

Whether investors would be justified in acquiring Ordinary or Deferred Stocks of these well-established companies may be determined from the following comparison of prices of half a dozen representative issues:—

Ord. or Deferred Stocks.	Highest in 1931.	Lowest in 1932.	Recent buying prices.
Alliance Investment.	195	135	145
British Steamship ...	167	96	107
Consolidated	372	258	260
Government Stocks and Other	177¼	85	93
Mercantile Invest. and General	318	200	213xd.
Traction & General..	318¼	220	225

It will be seen that, while there has been a fair recovery from the lowest points of this year, current quotations are considerably below the highest of 1931, the difference in two cases amounting to fully 100 points. In certain instances, dividends had to be reduced last year, but, even allowing for this, there would appear to be considerable scope for a further improvement in the above stocks and in similar issues in this section.

CURRENT YIELDS.

The yields at current prices based on the last annual dividends range from 6¼ per cent. on Mercantile Invest. and General to 7½ per cent. on Consolidated Stock. Having regard to the returns now obtainable from Banking and Insurance issues, and even the best Industrial Ordinary shares, these figures must be considered satisfactory. A purchase of the above stocks, therefore, would give a very good annual income, while almost certainly it would afford some capital appreciation. A point in favour of the above class of investment is that the greater activity now being witnessed in the financial world, especially in the direction of new capital issues, should enable the investment trusts to show better profits than those for last year.

THE OUTLOOK.

Now that the financial year has turned, the Money market will be looking for an early reduction in the Bank rate to 3 per cent., and if the present tendency of foreign funds to flow to this market should continue the movement may not stop at that figure. In regard to the much-discussed conversion of 5 per cent. War Loan, some people consider that the Government should not be content to offer holders an exchange into a 4 per cent. stock at par, but that the figure might be 3½ per cent. only. This view may be realised, especially if we have a lower Bank rate than 3 per cent. There is at least the possibility, therefore, that considerably higher prices of gilt-edged stocks will be reached in the future, and such a development would mean better prices also for well-secured Debenture and Preference issues. The more the outlook is studied the stronger is the conviction that for some time to come Stock Exchange business will largely centre in the investment markets.

LONDON MINING MARKET QUIET.

PRICES GENERALLY EASIER.

The quiet conditions which ruled in the Mining Market during the earlier part of the week had prepared members for an idle session on Saturday. The result was that many anticipated the holidays arranged on the latter Saturdays of the month, the attendance being smaller than usual. Very few movements occurred in the Kaffir section, despite the fact that the March returns so far issued make a favourable showing. Nothing of interest transpired among the Rhodesians. Tintos were quiet, the final quotation leaving them a fraction lower. The tendency among tins was slightly better, but it was not reflected to any noticeable extent in quotations. The price of gold recovered 7d. to 108s. 11d. per ounce, and Ashantis benefited to a small extent. Westralians, however, were quieter. A small turnover was recorded in Wilunas, and by the close they had regained the slight loss shown at one time. Closing prices:—

SOUTH AFRICAN.

M.U. Mar. 14.

10/6	Africa & Eur 9/6-10/6
7/3	Ang-A. Corp 5/6-6/6
1/7	Anglo-Frch. 1/3-1/7
21/16	Brakpan 3/4-3/9
14/6	Cam & Htor 12/6-13/6
3/7½	City Deep 3/3-3/9
1/3	Con. Gold'fds 15/16-1
1/9	Cons. M. Recf 1/3-1/6
5/9	Cons. M. Sel 4/6-5/6
5/4	Crown Mines ..... £29/10-£31/10
2/4	Daggafont'n 2/-2/3
18/3	Durban Deep 17/9-18/3
4/4	East Geduld 3/9-4/-1/32
13/9	E.RandProp 13/3-13/6
4/13	Geduld 3/15/16-3/15/16
10/3	Golden Deep 9/9-10/3
12/32	Gov't. M. Inv. 11/32-1/32
1/4	Grootvlei 1/16-1/3
22/6	Johan Invsts 19/6-20/6
4/6	Kleinfontein 3/3-3/9
8/6	Knight's Deep 7/6-8/6
23/3	Langlaagte E 23/0-24/3
1/8	Meyer & Char 1/7-1/8
1/4	Modder Bpan 1/3-1/4
10/9	Modder B..... 9/3-10/3
2/32	Modder Deep 1/6-1/7/16
1/32	Modder East 1/2-1/4
2/3	New S. Areas 2/3/32-2/3/32
1/9	New S. Areas 2/3/32-2/3/32
1/-	Nigel 1/6-1/9
15/9	Nourse 14/6-14/9
1/2	Oceana Con.. ..... 0/1/2-0/1/2
2/16	Rand Mines 2/1-2/2
5/4	Randfontein 25/6-25/9-0/1/2
13/32	Robin Deep B 8/10/-0/1/2
4/3	Rose Deep 4/0-4/6
3/7½	Simmer & J. 2/4½-3/7½
3/3	S.A. Towns 4/9-5/3
2/3	Springs 2/15-2/32
16/3	Sth.-W. Af... ..... 14/3
2/32	Sub Nigel ..... 2/4-2/15/16+1/32
3/4	Trans.Del'm. 2/4-2/5
1/3	Trans. Con.L. 1/2-1/3
2/3	Union Corp 2/15-2/18
10/9	Van Ryn 10/6-11/9
1/-	Do. Deep 0/29-1/-
1/3	Vereeniging 1-1/3
2/6	Village Deep 2/3 2/6
12/6	West R. Con ..... 11/3-11/6+0/1½
4/-	West Springs 3/6-4/-
5/3	Wit. Deep... ..... 4/6-5/6

RHODESIAN.

M.U. Mar. 14.

4/3	Bechuana Ex 4/0-4/6
2/9	B. M'Kubwa 2/4½-2/7½
1½	Cam & Motor 1/32-1/15/32
21/6	Char. B.S.A. ..... 18/6-17/0*—0/1½
14/6	Globe & Phn 14/6-15/0
2/3	Gold'F. Rhod 2/3-3/0
1/9	Loangwa 1/4½-1/7½
13/32	Lonely Reef. 1/2-1/3
1/15/16	Rezende 1¼-1⅝
1/-	Rhod Katanga 7/32-9/32
2/-	Rhokana Corp. 2/4-3
7/3	Roan Antel(£/) ..... 6/0-6/0—0/3
1/9	Salukwe (2/6) 1/5-1/9
1/15/16	Selukwe 1/13/16-1/15/16
1	Tangan. Con 15/16-1
25/32	Vic. Falls Ord 21/32-25/32
23/0	Do. Pref 21/32-23/32
13/8	Wankie Cons. 11/3-11/6
10/32	Zamb Expl. 10/32-11/32

DIAMOND.

9/9	Angola Dia. 8/0-9/0
2/0	Cn.D.S.W.A 1/6-2/6
3/4	DeBeersDef 2/9-2/15
5	Do. Pref. 3/4-3/5
1	Jagers'fontn 7/32-1/4
1/16	N. Val.River 1/32-1/16
1/8	Premier Pref 1-1½
3/1½	West African 2/0 3/3

AUSTRALIAN.

5/6	Amal. Zinc... ..... 1/-5/9
11/9	B. Hill Prop 11/0-12/0
1/-	Do. Prefd. 1¼-1⅜
9/9	Elec.Zinc Pf. 15/6-15/9
1/-	Lake V. Star 9/9-10/3
1/8	Lake V Inv. 1½-1⅝
9/9	Mount Lyell 8/9-9/3
14/6	Nth. Bn. Hill 12/6-13/6
3/9	Sth. Kalgurli 3/6-3/9
8/6	Sulphide Ord 7/6-8/6
9/9	Wiluna 9/0-10/0
14/6	Wiluna Gold 17/6-18/0
1/-	Zinc Ord (10/- 1-1⅛
2/4	Do. Pref... ..... 2/9-2/10½

WEST AFRICAN.

25/6	Ashanti(4/- ..... 24/6-25/6+0/3
6/0	Fanti Cons 6/0-7/6

TIN.

M.U. Mar. 14.

2/8	Anglo-C.(10/) 2/0-2/6
4/9	Anglo-Orient 3/3-4/3
9/0	Do Pref 8/0-9/0
2/6	Aramayo Sel 2/3-2/6
2/9	Asscia'd Tin ..... 2/3-2/9+0/3
4/6	Bisichi 3/6-4/0
1/15/16	Gopeng 1⅝-1¾
14/6	Ipoh 13/6-14/6
1	Kamunting 1-1/32
4/7½	Kamunting... ..... 3/6-4/3
1	Kram'tPulai 19/6-20/0*
10/6	Lower Perak 9/6-10/0
16/6	Malayan T.D ..... 14/3-15/3*+0/3
1/32	Naraguta 1-1/32
4/3	Pahang R. 4/0-4/6
3/6	Rambutan 3/6
13/6	Rantau Cong. 12/6-13/0
7/3	Siamese 5/9-6/9
4/9	Tavoy (4/) 4/0-4/6
13/0	Tronoh (3/- 13/0-14/0*

COPPER.

8/7½	Messina 4/6 5/6
16/0	Mount Lyell 15/6-16/0
3/6	Namaqua 3/6-4/0
7/6	RioTinto(£2) ..... 12¼-12⅝- ⅛
2/4	Tharsis..... 2½-2⅝

MISCELLANEOUS.

2/15/16	Burma Corp ..... 2/3-2/6+0/1½
4/0	Champ. Reef 3/6-3/6
3/0	Chos. Corp 2/9-3/3
1/6	Explor.(10/-) 1/3-1/6
2/-	Min. Supp'n's 2½-2⅝
6/0	Min.Grp.Can 4/6-5/6
7/0	Mysore (10/ 7/6-8/0
19/3	Nundydroog 16/6-17/6*
7/6	Oorogum 2/3-3/3
7/0	Panama Corp 5/6-6/6
15/3	St. J.Del Rey 17/6-18/6
4/9	San Fricco... ..... 7/6-8/6
4/0	Santa Gert's ..... 4/0-5/3—0/3
3/0	Tigon Ming. 2/6-3/6
4/9	Trepca 2/6. ..... 3/9-4/3
15/6	Waihi Gold 14/6-15/6

* Ex Dividend. † Ex Rights. ‡ Ex bonus.

DEALINGS IN LONDON MARKET.

The following dealings among active Stocks and Shares were "marked" in London on Saturday:—

Consols 5%, 104½, 12, 3½, 1½, 1½, 1

IRISHMAN'S DIARY.

The Bruiser and the Beard : Stranded Monsters : Easter Idyll. Mrs. Claude Beddington : The Cockles of Sandymount Strand.

Bearded Bruisers.

I was talking the other day with a friend who has seen some of the biggest boxing matches both in these islands and in America. I was interested to learn that in America most of the big boxers believe in entering the ring with a week's growth of beard on their faces. There are two reasons for this seeming uncouthness. Firstly, if it is not attractive to the female element in the audience, it has a rather terrifying psychological effect on the opponent. The second reason would hardly appeal to sporting instincts on this side. In the frequent clinches which take place, the method employed is to sandpaper your opponent's face with your beard, and in the open fighting to place your blows on the parts thus made tender.

I believe that Gene Tunney was about the only prominent American boxer who believed in retaining a clean and tidy appearance in the ring. He is said to have earned the contempt of a large section of the American boxing fans for this reason. Boxers on this side do not seem to believe in the psychological effect of the terrible appearance, and "sand-paper" has not yet made its glorious appeal to their sporting instincts.

Mrs. Claude Beddington.

Mrs. Claude Beddington who published her reminiscences recently, is one of London's best known hostesses, and is a member of a well-known Irish family, the Mulocks, of Offaly. Among the people whom she has met and entertained are such widely differing celebrities as Mr. George Robey and Mr. W. B. Yeats, Queen Marie of Rumania and Lady Gregory, Pope Pius X. and Mr. G. B. Shaw. Mrs. Beddington has many literary relatives. Lafcadio Hearn was a remote cousin; Miss M. E. Braddon, a Victorian best seller, was her mother's aunt, and she is, therefore, a relative of Mr. W. B. Maxwell, the novelist, Miss Braddon's son. Dinah Mulock, her father's cousin, became Mrs. Craik, the famous author of "John Halifax, Gentleman," and one of her father's sisters married Alfred Austin, who was Poet Laureate before the late Dr. Bridges. Mrs. Beddington tells an amusing little anecdote about Alfred Austin. "My dear," he said to her on one occasion, "have you ever noticed how many great men have been called Alfred? Alfred the Great, Alfred Tennyson, Alfred. . . ." There was a pause, and like a dutiful niece Mrs. Beddington added, "And you, Uncle Alfred."

The Young McCormack.

Mrs. Beddington, it may be remembered, was one of the first to discover the beautiful quality in the voice of a boy, the son of a foreman in a woollen mill near her home. That was in 1905, and the boy was John McCormack, then a youth in his 'teens. She tells a delightful story about Count McCormack's pride in the voice of his son, Cyril. At a musical party in Chelsea some years ago Cyril, after much persuasion, consented to sing. He went to the piano, and, being too shy to face the audience, stood with his back to it and sang "Annie Laurie." When he came to the portamento octave upwards on the word "la-ay," in the phrase "I would lay me doon and dee," his father's face was a study. When the notes had been most effectively taken he turned to Mrs. Beddington, and, with a characteristic shake of his head and a wink, said: "The same old thrick, eh?"

MR. J. MCCORMACK.

Easter Idyll.

Walking one day of the holidays along the roads that wind among the undulating coombes of County Down (writes a correspondent), I happened upon a scene of idyllic beauty. Over a sloping fifteen-acre field the ewes were grazing, to every ewe two lambs. At my approach the pairs of lambs ran to take shelter under the thick fleeces of their dams, but their mothers ceased their browsing and stood to look at me, curiosity and defiance and some other sentiment mingling in their eyes. I was soon to know what that third feeling was. It was anticipation; for at that minute—no doubt, their usual feeding time—there strode to a gate in a corner of the field below the farmhouse that topped a neighbouring knoll a man with a sack upon his shoulder. At sight of him, before ever he opened his mouth to hail them, every ewe in the field began to amble towards him, the lambs frolicing, one on either side of every ewe. Presently the whole flock was about him in complete trustfulness, nosing towards the contents of that sack. It was a perfect pastoral scene.

The Valuable Leviathan.

It has always been something of a puzzle to me why the Crown should be so eager to appropriate to itself the stranded carcases of monsters of the sea cast up upon the shores of these islands. The corpse of a land-bound whale seems to me to involve nothing but trouble, either transport or sanitary; for any by-products would hardly be worth the marketing. There was, however, once a whale thrown upon the Irish shore which amply repaid recovery. This beast landed at Carlingford and was thrown up alive. The local authorities put it out of its misery, and held a *post-mortem* investigation in the interests of science, when it was discovered that there were three teeth in its head which emitted a strange sheen. They were forthwith extracted and tested, and it was learned—I have the authority not only of Gerald du Barry, which might be impugned, but also that of the Four Masters—that every tooth weighed fifty ounces Troy and consisted of pure gold. One of these teeth was kept as evidence in Bangor in charge of the clergy for some centuries. This happened a very long while ago, and has not recurred since. Perhaps the continued interest of the coroners in carcases represents the incurable optimism of the Exchequer.

Cockles.

Whenever I return from a visit to the West of Ireland, writes a correspondent, I carry with me memories of cockle soup and cockle suppers. For some reason the popularity of this attractive mollusc has declined in Dublin; perhaps, it is because the cockles obtained at Merrion and Clontarf were at one time suspected of being contaminated, which made people chary of eating them. About one hundred years ago one of the diversions of Dublin folk was to spend Sunday on Sandymount Strand gathering cockles, which were packed in baskets and brought home to be boiled in milk. The cockle-picker needs to be familiar with the habits of his quarry, which burrows by means of its "foot," so that it is necessary to watch carefully the markings on the sand in order to capture it. The same "foot," a projection shaped like a ploughshare, enables it to skip a few inches at a time. On a moonlight night, when the tide is out, an expert will easily fill a basket where an ordinary observer would be unable to see any cockles whatsoever.

QUIDNUNC.

A SOUTHERN LETTER.

The Season of Sport : Political Friendship : Village Shopkeepers' Dilemma : Cork's Schemes.

FROM OUR SPECIAL CORRESPONDENT.

CORK, Sunday.

MARCH came in like a lamb, but has chosen to go out like a lion, and, what is more, seems bent on carrying its activities into the present month. For the past week the weather has been either mild and very rainy or dry and unpleasantly cold. The only constant feature has been the wind, and that was too lively to be comfortable. Signs that the winter is ending are not lacking, however, in other quarters, and the shops are already beginning to display tennis rackets in their windows.

Hunting is over now, and the football season is drawing to a close. Munster, though she did not repeat last year's achievement in beating the other provinces, can be fairly satisfied with her Rugby record, and the Southern teams gave a good account of themselves in their matches with the Dublin clubs. The Munster Senior Cup still remains to be decided. Constitution, after a replay, just managed to win their semi-final against Sunday's Well, while Dolphin and Garryowen (last year's finalists) contested the other on Saturday.

Hockey, especially ladies' hockey, has made great strides in the South, and the number of Munster teams has been steadily growing. The Cork ladies' team, in particular, is to be congratulated on entering the final of the Irish Cup, having beaten the holders, Pembroke Wanderers. It is worth noticing that one of the members of this team, Miss Kearney, is the daughter of Mr. D. Kearney, who only last year was playing in the final of the men's Irish Cup. Such a situation must be unusual, if not unique, in Irish sport.

POLITICAL FRIENDSHIP.

The opening of the Irish Industrial and Agricultural Fair is fixed for May 11th, and one aspect of the ceremony has a peculiar significance at the present moment. For the first time since the Treaty was signed, President de Valera and Mr. Cosgrave will stand on the same platform, and it is expected that members of both the present and the past Executive Council will also attend. The occasion is a fitting one, and will be a sign that the old personal bitterness has ceased to be a characteristic of politics in Ireland.

As for the Fair itself, one must congratulate those responsible for the swift way in which they have made their preparations. Building on the site was commenced only last November, and many people doubted that it would be finished by May. But the long spell of dry weather helped the building operations, and at the moment all the halls have been completed save one. The officials express confidence that everything will be in readiness by the date fixed for the opening ceremony.

VILLAGE SHOPKEEPING.

Times are bad for most of us, but especially so for the shopkeepers in our small country towns. It is becoming more and more evident that there has been a serious decline of trade in these centres in recent years, and people that are in touch with the situation are beginning to show signs of alarm. The problem came up for discussion on two occasions last week—at the Distributive Workers' Congress and at the annual general meeting of the Cork Town Traders' Association.

At the former meeting it was quite rightly pointed out that the senseless multiplication of small shops is partly responsible. Even our villages can boast of two or three drapery shops and half-a-dozen provision stores, and one is inclined to marvel how the proprietors make any living at all. It has been suggested that the licensing of shops might have some effect in reducing their numbers, but one can hardly believe that it would have this effect. At any rate, the system seems to have made no difference in the number of our public-houses.

The Cork Town Traders' Association views the problem from another angle. It is convinced that the hawkers and "travelling shops" are the main cause of the trouble, and is devoting most of its energies in an attempt to stamp them out.

CHANGED HABITS.

But there is another cause for this decline in business, which has not received much attention, and which yet may prove to be the principal one. Within the last ten years or so the habits of our country folk have changed immensely, thanks to the development of 'bus services. Formerly the housewife would buy her clothes and provisions in her own village, but nowadays she takes the 'bus to Cork or Limerick, and gets them there. The traffic returns of the 'bus companies show plainly that the country people are being brought more closely into contact with the big towns than ever before.

From this contact the rural centres are bound to suffer in the matter of trade, and one cannot look for much of a revival, whatever steps are taken. It is an unfortunate situation, and the most one can hope is that the bottom point of the decline has now been reached.

CORK'S SCHEMES.

Dubliners are inclined to cast a half-humorous eye on the various "schemes" which emanate from Cork, and it must be admitted that most of these are more ambitious than practical. At the same time there is no denying that several ideas which had their origin here have already been translated into action with very good results. Among these is the Cork Poultry-Keepers' Association, which was started in 1929, and which seems likely to spread its activities beyond County Cork.

The object of the Association is to encourage the breeding and proper management of utility fowl and eggs, and certainly the matter is one which is of the greatest importance to Irish farmers at the present day. As was shown at the Association's annual congress in Cork last week, the poultry and egg trade has been steadily growing in Ireland during recent years, and the export of eggs from Cork alone in 1931 was double what it was in 1919. A society of this kind should be of great value in encouraging the wise development of this industry.

NEWSAGENTS' DANCE.

A dance and whist drive in aid of the Benevolent Fund of the Irish Retail Newsagents', Booksellers' and Stationers' Association will be held to-morrow night in the Gresham Hotel, Dublin.

FATHER AND SON.

Lord Glenavy, with his son, the Hon. M. Campbell, at Naas Races.

NOTES FROM THE "NATIONAL."

UNIVERSITIES' CONGRESS.

MR. TADHG O'NEILL, President of the Students' Representative Council of University College, Dublin, and Mr. Kevin Keary, the Secretary, left for Oxford last Wednesday to represent University College at the Universities' Congress, which is being held there this week. This, the seventh Congress, opened on Friday, March 31st, and will continue until Wednesday, April 6th, on which day incidentally the Trinity Term in College commences.

The small band of engineering students at present touring England also intend to visit Oxford. On Saturday they finished their study of the State Laboratory at Teddington and trooped up to London town that they might the better hear how went it with "National" in the final of the Senior Leinster Cup.

Everyone watched intently the progress of the College team into the final. Lansdowne, Wanderers and Monkstown fell before the strong College XV.; there was a halt at Blackrock. That was rather unsettling, but finally Blackrock was vanquished also, which left National with the last and biggest hurdle to clear or not, namely, Bective Rangers. It was unfortunate that Saurin should have been injured in the first tussle with Blackrock. E. Power, who had played full-back for the all-conquering second team, replaced Saurin at that position for the next match. The captain, P. J. Roche, showed himself at the top of his form against Blackrock. Playing at out-half, he is about the most trustworthy man they have; for even when on the Saturday previous most of the team fell very much below their usual standard, Roche nevertheless played brilliantly. Kiely and MacMahon appeared to better advantage that day, both being scorers. Excitement ran rife on Saturday when a large number of students appeared to cheer them on in their final attempt. The saffron and blue was not to be daunted, despite the dark word which went around saying that Bective, of all Leinster teams, was "National's bogey."

P. J. ROCHE.

On Saturday next the College Association Football Club will celebrate. There is to be a social reunion, for which elaborate preparations are being made. At the dinner, which will follow a Past v. Present match, there will be present about forty people, these representing seasons of football since the founding of the club. A Past v. Present contest is always a very enjoyable affair, notwithstanding trepidations on both sides, though, of course, provoked from a different point of view.

Mr. T. O'Rourke, B.Comm., H.Dip. in Ed., and Mr. Eugene O'Reilly, B.Comm., B.A., also are organising for the meeting of the Graduates' Dinner Club for the month of April. This is one of the most successful clubs in or out of College, and representative of many shades of political and religious thought.

THE STAYERS.

The tennis club will commence activities early next term; already the captains are elected, and the treasurer is collecting subscriptions. Mr. Hugh Fitzpatrick has been elected captain and Mr. Kevin Keohane and Mr. Roger McHugh occupy again the positions of secretary and treasurer respectively, having been re-elected; while on the committee there are Messrs. P. L. Flanagan, J. Sheehan, J. O'Connor and J. Ryan. Miss Ryan is the new ladies' captain.

Only the Walking, Swimming and Boat Clubs remained active during the holidays. On Easter Monday the walkers went on a twenty-five mile route to Enniskerry, through Sallygap. Yesterday they met again at their meeting-place at Rathfarnham, this time at 11.30 a.m., and not 9.30 a.m., as it was on Easter Monday, so that one could notice an increase in numbers on the previous walk as they set out for Ticknock, from there making for Loughlinstown.

The Golf Club at their Dollymount Golf Course, has advanced to the third round in the President's Challenge Cup, offered by the Right Hon. Sir Dunbar Plunket Barton, Bart. Next term play will commence for the Cup presented for competition by Mr. McGilligan, T.D., and also for the Captain's Prize. The Captain this year is Mr. P. Ryan. At present Mr. Ryan is perplexed trying to pick a team of foursomes comprising ten players, playing on handicap for the Barton Cup. Any wishing to be considered for places are requested to mark three cards on any golf course, and to have them signed and sent to the committee in order that they may select a team. Up to date about twenty have entered their names.

THE BEGINNINGS.

The first dance of the Trinity Term will be held under the auspices of the Boat Club. It will take place on Friday next in 86.

The first impression of the Cumann Gaodholach, and, be sure, it will be its best, may be had on attending the Sgoruidheacht which will occupy the opening meeting of the term. That is a reminder that for the three posts in University College—the Professorship of Irish Language and Literature, the Lectureship in Modern Irish Language and Literature, and the new Professorship of Modern Irish Poetry—sixteen applications have been received.

The first debate announced is that of the Commerce Society: "That economic progress has sounded the death knell of the railroad." Mr. H. T. Gallagher, managing director of Urney's, Ltd., has offered a number of books and pamphlets to be competed for in this Society. The works include "This Age of Plenty," by C. Marschall Hattersley, M.A., LL.B.; "The Deadlock in Finance," by Arthur E. Powell, and "The Flaw in the Price System," by P. W. Martin. There appear to be only two possible candidates for the coming auditorial elections, Miss Doris O'Brien, who is treasurer to the society, and Mr. P. J. Hogan, who is a College "blue" on the swimming team. The Society's big concern in 1933 will be the Universities' Commerce Congress, which is to be held in University College, Dublin.

An important announcement, and one which will interest science students, is about one of the two Radium Exhibitions offered annually by the Royal Dublin Society. One of these positions will shortly become vacant, and will be open to science students and graduates of University College, Dublin. The holders of these Exhibitions are responsible for the routine work of pumping off radium for therapeutic purposes, and may make mutual arrangements for the distribution of the work, which occupies, on the average, about three days per week throughout the year for each holder.

THE SCREEN.

THE LANGUAGE BARRIER.

ANTHONY ASQUITH'S FUTURE.

BY OUR CINEMA CORRESPONDENT.

"THE greatest misfortune that ever afflicted the screen was that 'talkies' were allowed to come when they did," Mr. Adolphe Menjou, one of the most prominent of screen actors, said in an interview before he left Elstree on his return journey to Hollywood. "The big producers made a tragic blunder," he continued, "and now they know it. They had a product universally marketable, and by creating the language barrier they threw away half their market. I believe that film-making by present large-scale factory methods is doomed. Ours is the only business in which mass production has resulted in higher overhead costs and a higher percentage of failures. The real successes number 15 per cent."

The advent of speech to the screen has undoubtedly given a chance to European countries to challenge Hollywood's domination; but so far Hollywood has not been seriously disturbed. About the universality of the film Erich Pommer, the famous German producer, is of the opinion that "the subject matter of a film is the main consideration." "The idea itself must be capable of being understood all over the world," he says. "It is absolutely necessary to take into account those great human emotions that are the same in all countries." Getting those emotions into speech has made some difference, however, and only Chaplin seemed to be aware of the fact hitherto.

ANTHONY ASQUITH'S NEXT?

It is announced that Mr. Anthony Asquith has resigned his position with British Instructional Films, for which company he has made a series of films that was largely experimental. The best known, and easily the most successful financially, of his films was "Gallipoli" (or "Tell England," as it was entitled elsewhere), but his "A Cottage on Dartmoor" is generally recognised as one of the finest films yet made. It is probable that the lyrical quality of his work will limit his development, but there are few interested in the future of the screen who will not watch for his next film. Where will he go? What will he do? To Berlin or to Hollywood, or to a new British company? There is yet no indication.

About Christmas London saw a film version of "Alice in Wonderland," which had been made especially for young children. It is now reported that another version is to be made in Hollywood by Dan Venturini for universal exhibition. It ought to be worth while, if it be well done.

POPULAR FILMS.

At the Metropole "Congress Dances" has been so successful that it is retained for a second week. This musical romance, in which political intrigue plays a secondary but important part, is excellent entertainment finely calculated to please all kinds and conditions of people. How a Tsar who had come to the Congress of Vienna to close the career of Napoleon was nearly diverted from his task by a little glove-seller is a thin tale. But when the pomp and ceremony of the famous Congress and the scheming of the wily Metternich are added to magnificent acting, brilliant direction and tuneful music enthralling entertainment is the result.

Lilian Harvey is likely to charm more than the Tsar Alexander from the work of the moment; her performance is a delight from beginning to end. Conrad Veidt, one of the truly great actors of the screen, gives a memorable impersonation of Metternich. And there is "Live, Laugh and Love" which everyone will want to sing. "Congress Dances" is supported by the usual varied programme.

At the Corinthian a very different kind of film has also been so attractive that it is retained for a second week. "Frankenstein" is as entertaining as it is horrifying: the story of a scientist who made a monster which he could not control. By piecing together fragments from many bodies the young Frankenstein contrived the semblance of a human being, which was vitalised by electricity. With the brain of a notorious murderer the monster could only destroy, and it is only when much havoc has been wrought that it is itself destroyed at the scene of its making. The hocus-pocus in the laboratory does nothing to lessen the thrill to be had from this powerful film which readers of Mary Shelley's book may find a little tame. Colin Clive, Boris Karloff and Fred Kerr are responsible for excellent acting.

DOUBLE FEATURES.

As "The Great Lover" Adolphe Menjou will not be found disappointing at the Savoy. As Laurel, a great tenor and one who had played with love all his life, Menjou is the suave and elegant gentleman who falls ardently in love with a young soprano. Happiness was for him a mirage, and he is outplayed at his own game. Adolphe Menjou is, as usual, calmly satisfying; Ernest Torrance is amusing as a valet; Balcanova is a temperamental opera "star," and Herman Bing a delightful impressario. The well known London actor, Leon M. Lion, impersonates a Chinaman in "Chin Chin, Chinaman," a passable British film. At the organ Mr. Philip Dore offers "Song of the Sea," in "The Storm" is an impressive item. This organ recital becomes more and more popular with the succeeding weeks.

At the Capitol the east of a New York drawing-room and the west of the great open spaces struggle for accommodation in "I Take This Woman," in which Gary Cooper and Carole Lombard demonstrate that "the twain" may meet. Tom McNair and Kay Dowling marry, but he finds himself uneasy in society and she finds a ranch too arduously dull. It is an old, old story; but well told and finely acted. All who enjoyed "Tom Sawyer" will enjoy "Huckleberry Finn," which is also in the Capitol programme this week. It is not Mark Twain's story, as Sawyer takes precedence of "Huck," but with Jackie Coogan as Tom and Junior Durkin as the stolid "Huck," that will, doubtless, be overlooked by all except the purists. With refreshing humour, boyish pranks and a little sentimentality, "Huckleberry Finn" is quite good light entertainment. On the stage "The Dinkie Denton Trio" offer "Little Bits of Everything," with Charlie Harvey and his Capitolians in a novel programme.

VARIETY.

At the Pavilion, Dun Laoghaire, for the first three days of the week the outstanding item in a well-balanced programme will be "My Wife's Family," fresh from its seven weeks' run at the Grafton. In this film Gene Gerrard, the new Irish screen comedian, will be found irresistibly funny, so that the film is certain to be found completely satisfying entertainment. From Thursday to Saturday "East of Borneo" and "What Wives don't Want" make a programme that should attract everyone in Dun Laoghaire. Merely to see the trip through the jungle in "East of Borneo" would justify a visit to the Pavilion; and the ironic comedy is thrown in! An excellent programme.

At the Sackville from Sunday to Wednesday Marie Dressler and Sally Blane will be found in "Vagabond Love," together with Conrad Nagle and Lila Lee in "The Second Wife." From Thursday to Saturday Bessie Love will be seen in "Conspiracy" and Hugh Trevor in "Sporting Life." There will be the usual full and varied supporting programme.

At the Grafton pride of place in an excellent programme is given to "The Ghost Train," a thrilling film in which Cicely Courtneidge, Jack Hulbert and Donald Calthrop take leading parts.

OLD WESLEY RUGBY DANCE.

The Old Wesley Rugby Football Club and Ladies' Hockey Club held an enjoyable dance in the Metropole Ballroom, Dublin, on Saturday night. The arrangements were carried out by a committee, including Mr. George Robertson, President, Old Wesley R.F.C.; Messrs. F. W. Elliott, E. W. Massey, G. M. Bray, V. Gray, G. Ross, D. C. Walker, M. C. Walker, Miss E. Toft, Miss O. Armstrong, and Miss Wilson.

The attendance included Mr. C. Adams and party, Mr. J. Paul, Mr. J. Foff, the Misses Thompson, Miss M. McClure, Mr. and Mrs. Griffin, Miss McConnell, H. Good, Mr. D. D. Cassidy, Miss Hanna, Mr. H. Woods, Miss N. Bishop, Mr. C. Carroll, Mr. A. W. Love, Mr. W. G. Taylor, Miss G. Davies, Mr. N. T. Bailey, Miss Brown, Mr. E. G. Mulhern, Mrs. O'Reilly, Mr. K. Purcell, Miss E. Payne, Miss Robertson.

CAUGHT IN THE ACT.

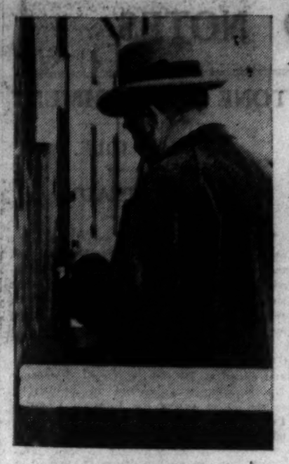

M. Alphand, the French Minister, placing a bet on the "tote" at Naas Races on Saturday last.

AN ACADEMY CONCERT.

ENJOYABLE CHAMBER MUSIC.

AT the Royal Irish Academy of Music on Saturday night there was a Members' Concert; for which an attractive programme had been arranged. It consisted wholly of instrumental Chamber Music. In an interval there was happy opportunity for members and their friends to discuss musical and other matters over cups of tea.

It is seldom that one sees Miss Rhona Clark, L.R.A.M., a member of the Academy teaching staff, in as prominent a place in a programme as her artistic ability deserves. This was one of several reasons for welcoming her part in last Saturday's concert. Another of the reasons was the inclusion of one of the least often performed of Beethoven's Sonatas. Only a technique far advanced can spread the Sonata in E. op. 109, in clearness and shapeliness before listeners. When, as in Miss Clark's performance, it is so spread, it appears as an unexpectedly graceful and beaming leader of Beethoven's last group of pianoforte works, of which the "Hammerklavier" Sonata, op. 106, was the significant precursor. Some amateurs in Dublin may remember that Paderewski, on one of his last visits, played the next Sonata in the series, the op. 110. In that period Beethoven was giving more than his usual attention to the use of the device of variations. In the Sonata that was played by Miss Clark there is to be noticed a characteristic of Beethoven's later work, which suggests that the composer hovered sometimes between allowing his treatment of the chosen themes to stand simply as a full and free development or, on the other hand, setting it forth in formal variations. The geniality of the composer's thoughts in this Sonata seemed to be the point of Miss Clark's brilliantly sustained interpretation.

Allowing herself no easy triumphs, Miss Clark afterwards undertook two very exacting movements of Chopin—the Impromptu in F sharp, and the Scherzo from the B minor Sonata.

CHAMBER MUSIC.

In the time of Esposito, Twelvetrees and Simonetti at the Academy there was much ambitious chamber music study. There seem now to be signs of a renewal of that pursuit in earnest, under the guidance and eager impulse of Signor Grossi. On Saturday one heard an excellent quartet, led by Signor Grossi himself, with Miss Posy Schreiber (violin), Miss Eileen Woods (viola) and Miss Myrrha Jephson ('cello) as the other members. One of the works performed brought to notice a probable factor in Signor Grossi's devotion to chamber music. It was a quartet by Bazzini, an Italian violinist and composer of last century. Bazzini's name is known to most people solely as that of the composer of a favourite violin piece, "Ronde des Lutins." He was for many years director of the Conservatoire of Music at Milan, and still held that position when Signor Grossi went to the Conservatoire. In his later years he composed much serious music, including six string quartets, and it was one of these quartets that was introduced to a Dublin audience on Saturday.

The work deserved its place in the concert. It exhibits melodious themes and orderly treatment. There seemed to be some want of distinction of mood between the first and second movements. It is possible, however, that a more imaginative performance of the second movement would have avoided that appearance. Signor Grossi was personally responsible for the conspicuous brilliance given to the playing of the *finale*.

A Haydn quartet was played with a beauty and balance of tone and a perfection of *ensemble* that spoke well for the individual skill of the four players, as well as their leader's grasp of the principles of chamber music direction. How seldom one hears any other movement of Tchaikowsky's Quartet, Op. 11, than the familiar *andante cantabile*. The Academy Quartet played the Scherzo movement in addition to the winning and always soothing slow movement.

OBBLIGATO.

DIFFERENTIAL INCOME TAX.

TO THE EDITOR OF THE IRISH TIMES.

SIR,—There seems to be some expectation that the present Free State Government may differentiate the income tax on English and foreign, as compared with Irish, investments. I do not think this would induce many people to transfer money from English and foreign to Irish securities, and it would undoubtedly cause many to leave the country.

Personally, I spend my income, which is derived principally from English investments, in this country, and give a considerable amount of employment. I have as much money invested in Ireland as I think prudent, and, if my income tax is materially increased, I shall have to reduce the number of my employés. Moreover, if the Free State goes out of the British Empire, and forfeits the double taxation relief which we get at present from England, I should be obliged to diminish the employment which I give by nearly half, or leave the country.

As I am one of those who believe in our association with the British Empire, I conclude from Mr. Twomey's speech at Glasnevin that my departure would commend itself to the Republicans.—Yours, etc.,

"IMPERIALIST."

Co. Kildare, April 2, 1932.

POWERSCOURT MEMORIAL.

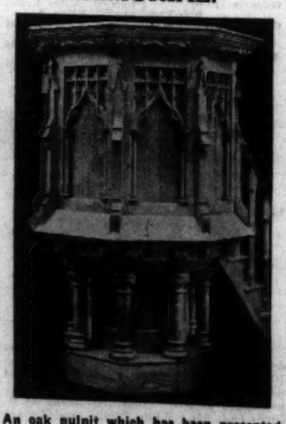

An oak pulpit which has been presented by Viscount Powerscourt to Enniskerry Church in memory of the seventh Viscount Powerscourt and of his wife, Julia Viscountess Powerscourt. It was designed and made by Messrs. Anderson, Stanford and Ridgeway (1929), Ltd., 115 Grafton street, Dublin.

ON THE WIRELESS

VAUDEVILLE FROM DAVENTRY.

A VAUDEVILLE programme to be broadcast at eight o'clock this evening from the National Station includes Rita Brunström and Florence Desmond. The first-named artist will give some "impressions," and the latter will delight her hearers with pianoforte solos. The programme includes the Western Brothers (Kenneth and George) and Florence Desmond, in impersonations; Rudy Starita, with his vibraphone and xylophone, a performance already well known to wireless enthusiasts, and the Wireless Singers, who will render traditional folk songs during the programme. Throughout the entertainment music will be supplied by the B.B.C. Dance Orchestra, directed by Henry Hall. This item will be followed, at 9.40, by a chamber concert, from the music of Franz Joseph Haydn, given by the Kolisch String Quartet. The programme will include Quartet in D (Op. 64, No. 5), Quartet in C (Op. 76, No. 3) ("The Emperor"), and Quartet in B flat (Op. 76, No. 4) ("The Sunrise").

OTHER ATTRACTIONS.

DUBLIN.

8.0—Station Sextet. 9.15—Frank O'Higgins (traditional fiddle).

BELFAST.

4.0—Orchestral Concert. 9.40—Chamber Concert.

NORTH REGIONAL.

6.30—Northern Studio Orchestra, conducted by John Bridge. 9.30—A relay from the Manchester Hippodrome.

NATIONAL.

8.0—Vaudeville. 9.40—Chamber Concert, from the music of Franz Joseph Haydn.

TO-DAY'S PROGRAMMES.

DUBLIN (2RN)—413 Metres.

1.30-2.0—Time, Stock Exchange List, Weather and Concert.
6. 0—Concert.
6.15—Uair i dTir na nOg.
7. 0—Concert.
7.20—News.
7.30—Time. Ghaedhilg.
7.45—Talk on Poultry-Keeping: Miss Hennerty, N.D.P.
8. 0—Station Sextet, with Tilly Fleischmann (piano), Gerard Crofts (tenor), Gertrude Mortimer (soprano), Eira Haise (contralto).
9.15—Frank O'Higgins (traditional fiddle).
10.30—Time, News, Weather and close down.

BELFAST—242.3 Metres (1,238 Kc.).

10.15-10.30—The Daily Service.
12. 0—George Newell, Organ.
12.45-2.30—Daventry National Programme
4. 0—An Orchestral Concert.
5.15—The Children's Hour.
5.55—Agricultural Market Prices for Northern Ireland.
6. 0—Daventry National Programme.
9.15—Regional News.
9.20—Daventry National Programme.
9.40-11. 0—A Chamber Concert, from the music of Franz Joseph Haydn: The Kolisch String Quartet.

NORTH REGIONAL 479.2 Metres (626 Kc.)

10.15—The Daily Service.
10.30-10.45—Daventry National Programme.
12. 0—Ernest Parsons and his Orchestra.
1. 0—Reginald Dixon, Organ.
1.45-3. 0—The Midland Studio Orchestra.
4. 0—Daventry National Programme.
5.15—The Children's Hour.
6. 0—First General News.
6.30—The Northern Studio Orchestra.
8. 0—The Rev. E. C Tanton: "Literary Tours."
8.20—The Northern Studio Orchestra.
8.50—Dr. J. E. Wallace: A Descriptive Talk on Old Musical Instruments.
9.30—A Relay from the Manchester Hippodrome.
10.15—Second General News.
10.35—Dance Music.
11.15-12.0—Daventry National Programme.

NATIONAL—1,554.4 Metres (193 Kc.).

10.15—The Daily Service.
10.30-10.45—Time, Shipping Forecast.
12. 0—A Light Classical Concert.
12.45—The Commodore Grand Orchestra.
1.45—"Hints from Other Cooks."
2. 5-2.50—Gramaphone Records.
4. 0—Moschetto and his Orchestra.
5.15—The Children's Hour.
6. 0—The First News.
6.30—The Foundations of Music.
6.50-7.20—"New Books."
7.30—"The Changing World."
8. 0—Vaudeville.
9. 0—The Second News."
9.15—Shipping Forecast, New York Stock Market Report.
9.20—"The Unknown Island."—XIII.
9.40—A Chamber Concert, from the Music of Franz Joseph Haydn: The Kolisch String Quartet.
11. 0-12. 0—Dance Music.

"SHE STOOPS TO CONQUER."

AT CLYDE ROAD PAROCHIAL HALL, DUBLIN.

A creditable performance of Oliver Goldsmith's famous comedy, "She Stoops to Conquer," was given in aid of St. Bartholomew's Missionary Sale in the Parochial Hall, Clyde road, on Saturday afternoon. The homely humour of the piece was brought out in a manner that provoked frequent laughter. Miss Mary Mansfield was a winning Kate Hardcastle, while Miss Patricia Harding was natural as Miss Neville. The part of Mrs. Hardcastle was well sustained by Miss Eve Dawson. As the hospitable Mr. Hardcastle Mr. Arthur Malley was convincing, while Mr. W. Wilson Kelly, as the rakish, good-natured Tony Lumpkin, entered fully into the spirit of the character. Mr. Noel Gilbert, as the bashful Young Marlowe, caused plenty of fun. Mr. Henry Mansfield showed promise as the ardent lover, Hastings. Other useful members of the company were Miss Hazel Shelly, Mr. Walter Weldon, Mr. Jack Hamerton and Mr. Wilson Kelly, senior.

The play was produced by Miss L. Campion.

DUBLIN THEATRES.

This week's programme at the Gaiety Theatre will be Mr. Rudolf Besier's famous play, "The Barretts of Wimpole Street." On its previous visit to Dublin this play achieved a remarkable success, and with another good company this week success is likely to be repeated. The play, which is being presented by Mr. Prince Littler's company, had a "record" run of over six hundred performances in the Queen's Theatre, London. The theme of the play is the poet's, Robert Browning, love story.

The cast is headed by Miss Nora Delany, who plays the part of Elizabeth Barrett. Other players are Mr. Arthur Bowers as Edward Barrett, Mr. E. Duncombe Branson as Robert Browning, Miss Vivienne Jefferies as Henrietta Barrett, and Miss Corinne Bouchier plays the part of Bella Hedley.

"The Chocolate Soldier," Strauss's famous opera, which is founded on George Bernard Shaw's "Arms and the Man," is the attraction at the Olympia Theatre this week. It is being produced by the Fitzgerald Operatic Company, and with the captivating music and brilliant dialogue "The Chocolate Soldier" should make a wide appeal to the Dublin theatre-goers. The cast will include Miss Lena Munro, Miss Joan Burke, Mr. W. H. Jones, Miss Florence Howley, Mr. Joseph O'Neill, Miss Nellie O'Flanagan, Mr. Irvine Lynch, Mr. J. C. Browner, Mr. C. O'Shea, and Miss Annie Doyle. The chorus will be a special attraction, and there will be an augmented orchestra.

There will be a good variety programme at the Theatre Royal this week. Mr. Lew Lake is staging a show that will include many "stars," such as Miss Vesta Victoria, who will sing many old favourite songs, including "Grace Darling" and "Poor Old John." Other artists will be Fred Barnes, Florence Smithson, and Tom Jones, the comedian.

At the Gaiety Theatre on Thursday afternoon, "What's become of the Fairies?" a play, will be presented in aid of the Soldiers', Sailors' and Airmen's Families' Association, of which Lady HolmPatrick is the President.

CLERY'S SUPPER DANCE.

The supper dance on Saturday at Clery's, Dublin, attracted a large gathering. The Rhythmaniacs played a pleasant selection of music and those present included:—Captain Dixon, Mr. and Mrs. M. J. McCabe, Captain and Mrs. W. T. Malcolmson, Dr. Garrett, Mr. Swift, Mr. Maynard, Captain J. R. Ramsey, Mr. Lynn Doyle, Mr. and Mrs. James Brady, Mr. F. Moran, Mr. Leonard, Mr. A. Marshall, Mr. W. B. Goulding, Miss E. Laurence, Mrs. O'Neill, Miss Joyce O'Neill, Miss Neary, Mrs. Doak, Mrs. Battersby, Mr. and Mrs. F. Moore, Miss D. Shea, Miss O'Donnell, Dr. Fitzpatrick, Mr. O. Dixon, Mr. W. P. Ganley, Mr. J. A. Cassidy, Mr. Thornton, Mr. McCabe, Mr. J. Sinclair, Mr. Brady, Mr. P. J. Byrne, Mr. P. Duggan, Mr. B. Webb, Mr. O'Carroll, Mr. McNaughton, Mr. McLoughlin, Mr. Mulligan, Mr. J. W. O'Reilly, Mr. E. J. O'Connor, Mr. E. Tanner, Mr. A. W. White, Mr. G. White, Mr. L. P. Brennan, Mr. D. McGuire, Mr. Rice, Mr. Mottershed, Mr. H. O. Mole, Miss Corry Neale, Miss P. Medlar, Miss P. Manley, Miss McGuinness, Miss Garrett, Miss A. Doyle, Miss N. Greene, Miss Tierney, Miss Murphy, Miss O'Donnell, Miss O'Carroll, Mrs. Arlinson, Mrs. Dryer, Mr. Lang, Mr. F. Taylor, Mr. J. Greaves and Mr. J. A. Cassidy.

BLACKROCK LITERARY SOCIETY.

Mr. Charles McKernan presided at a meeting of the Blackrock Literary and Debating Society at the Technical Institute, Blackrock, on Saturday night, when the following officers were elected for the coming year:—Mr. Charles McKernon, President; Mr. J. W. Wright, Chairman; Mr. Eoin O'Keeffe, Vice-chairman; Mr. H. Steer-Wood treasurer; Mr. E. W. Proud, secretary. The committee includes the foregoing officers and the following: Messrs. Sean O hUadhaigh and Joseph A. MacCarthy.

ROYAL HORTICULTURAL SOCIETY'S SPRING SHOW.

The annual Spring Exhibition organised by the Royal Horticultural Society of Ireland will be held in Lord Iveagh's covered court, Earlsfort terrace, Dublin, on Wednesday and Thursday next, April 6th and 7th, and it has been arranged to keep the show open to the public until nine o'clock on Wednesday.

In view of the import duty on flowers, a visit to the exhibition would be instructive to anyone likely to embark on the production of flowers for market purposes.

TECHNICAL STUDENTS' DEBATE.

At a meeting of the Technical Students' Literary and Debating Society, held at the Technical Institute, Parnell square, Dublin, on Saturday night, Mr. Frank Dunne introduced the motion: "That public-houses should remain closed on the National Festival," and Mr. M. Nolan moved the negative. Other speakers

The British Legion.

Speeches at Waterford Dinner.

FROM OUR OWN CORRESPONDENT.

WATERFORD, Saturday Night.

A LARGE gathering attended the first annual dinner of the Waterford Branch of the Br Legion, which was held in the Imperial Hotel, Waterford, to-night. Major R. H. Carew, M.C., Vice-Chairman of the local branch, presided in the absence of Sir Edward Garraway, K.C.M.G., President. The attendance included the Marquess of Waterford.

CAPT. REDMOND.

Captain F. C. Edmonds, Waterford, announced that the following telegram had been sent to H.R.H. the Prince of Wales:—

"Waterford Branch of the British Legion, assembled at dinner, offer assurance of loyal devotion and appreciation of your interest in Irish ex-Service men."

The following was the reply received from Buckingham Palace:—

"Chairman, Waterford Branch, British Legion.—Please convey my thanks to the members of the Waterford Branch of the British Legion for their good wishes, which I very much appreciate."

The toast of "The King" was formally proposed and duly honoured.

The toast of "The British Legion" was proposed by Major Carew. With the toast were coupled the names of Major-General Sir William Hickie and Mr. A. P. Connolly.

LAW AND ORDER.

General Hickie, replying, stressed how important it was that the British Legion Organisation should keep rigidly clear of politics. Irishmen, he said, of all people, ought to set an example in obedience to law and order and obedience to the Government by law appointed.

Mr. A. P. Connolly said that he had been asked very many times recently whether, in view of the changes in the political life of the country, there should be any change in the Legion and whether these changes would have any effect on the Armistice Day observances.

"In regard to that particular matter," he said, "all I will say is that while it has not been considered by the Council of the Legion, one has only to reflect for an instant as to what the Legion really is, and what it does, to find the answer. No matter how people may twist our ideals, they can never get away from the fact that the Legion is purely a benevolent institution, and is as far removed from politics as chalk from cheese. No matter what political changes may come in this country, it will not make the slightest difference to the progress of the Legion."

Continuing, he said that the greatest tragedy in Irish history was unquestionably the Great War, which entailed the loss of fifty thousand of the best of their race. It was only fitting that at least once a year survivors of that awful holocaust should assemble to honour the memory of those who had fallen. They might be called imperialists, but first, last, and over all they were Irishmen. They were just as good Irishmen as those who shouted it from the housetops in various cheap sections of the Press.

THE FREE STATE.

Captain Redmond, replying to the toast of "The Irish Free State," said that it was singularly appropriate that this toast should be honoured at a gathering of Irish ex-Service men, because there was no class in the community to which they belonged desired the peace and prosperity of their country more than they did who went through the Great War. Those who valued a thing most were those who lost it. If Irish ex-Service men were to lose the benefits of the Free State which they now enjoyed there was no section in the country which would appreciate that loss more than they would. He was confident that their comrades throughout the country realised that, and he was also confident that they knew what it was to enjoy the advantages of a great, free, democratically governed constitution which was portion of the British Commonwealth of Nations. Knowing this, he felt confident that the future prosperity of their country depended on keeping what they had got, and making the best of the conditions, which were second to none enjoyed by any other portion of the world to-day.

Bacon Factory May Reopen.

Conference in Limerick.

FROM OUR OWN CORRESPONDENT.

LIMERICK, Saturday.

The question of reopening Messrs. O'Mara's bacon curing factory at Limerick, which has been closed for some months, was discussed at a conference held in St. Munchin Diocesan College, Limerick, this evening. The Bishop (the Most Rev. Dr. Keane), who convened the conference, presided, and associated with him were Mr. S. O'Mara, chairman and director, Messrs. O'Mara, Ltd.; Mr. T. Kennedy, Dublin, vice-president, National Executive, Irish Transport and General Workers' Union; Mr. J. Conror, secretary, Limerick Branch of the Union, and Mr. A. J. Lyons, secretary, Limerick Pork Butchers' Society.

At the close of the proceedings, which were private, Mr. Kennedy informed Press representatives it was expected that the factory would reopen in a short time. This view was endorsed by Mr. S. O'Mara.

The Transport Problem.

Mullingar Business Men's Recommendations.

FROM OUR OWN CORRESPONDENT.

MULLINGAR, Saturday.

At a meeting of the Mullingar Chamber of Commerce to-day, Mr. J. J. Macken, solicitor, presiding, a deputation from the Railway Employés' Protection Association came before the meeting, with a view to enlisting the support of the Chamber in an effort to protect the railways from the competition of road transport; also to secure public support for the railway services.

The following resolution was proposed by Dr. P. J. Keelan, seconded by Mr. L. Hutchinson, and passed unanimously:—

"That this Chamber of Commerce, having heard the deputation from the Mullingar Branch of the Railway Employés' Protection Association, resolves:—

"(1) That it is in the interests of the traders of Mullingar, and of the country in general, that the railways be supported and maintained.

"(2) That the attention of the directors of the Railway Company be called to the necessity for revising their rates to meet the competition of road carriers.

"(3) That this Chamber is of opinion that legislation should be passed regarding road traffic and charges.

"(4) That the Associated Chamber of Commerce be asked to consider this question of road traffic, with a view to taking steps to have railway and road charges put on a proper basis, so as to render the most effective and economical services to the country."

Further Awards at Derry Feis.

Girls' Vocal Solos.

FROM OUR OWN CORRESPONDENT.

DERRY, Saturday.

THE *Feis Doire Colmcille* was continued to-day in the Derry Guildhall, where many interesting competitions took place before large audiences.

Several children's competitions were held at the morning session, the afternoon and evening sessions being devoted to the advanced solo, Irish step-dancing, male quartet and choral classes. The feature of the evening session was the competition for a cup presented by the Rev. P. McDaid, Nebraska, in which the competitors sang two songs of their own selection, one in Irish and the other in Anglo-Irish.

In judging the girls vocal solo Sir Richard Terry said that it was unnatural for a child to sing with the platform style of a concert singer, and music teachers should not encourage children to acquire that style.

Slip Jig—1, Eileen McCarthy; 2, Nan Barrett; 3, Bernie Lynch and May Moran, all of Derry.

Pianoforte, Quick Study (A)—1, Gretta Dunniece; 2, Mary A. McGirr, Ard Sgoil; 3, Mary O'Doherty, Ard Sgoil, all of Derry.

Pianoforte, Quick Study (B)—1, Doreen Todd; 2, Molly Kelly, both of Derry.

Girls' Vocal Solo (under 16)—1, B. McKenney, Loreto Convent, Omagh; 2, T. McPolen, Loreto Convent, Omagh, and Moira Brady, Kellygordon; 3, F. Teague, Loreto Convent, Omagh.

Advanced Pianoforte Solo—1, Molly Kelly, Newmarket street, Derry; 2, Maire Ni hEagartaigh, Carrickfergus.

Piano: Boys (under 16)—1, Paddy Conlin; 2, N. Conaghan, both of Derry; 3, Frank Kelly, Waterside.

Farmer Fined £50.

Failure to Notify Sheep Scab.

FROM OUR OWN CORRESPONDENT.

CLONMEL, Saturday.

At Fethard Court, before District Justice Troy, Michael Walsh, Newtown, Fethard, was prosecuted by Superintendent Fitzgerald for failing to notify the Civic Guards of the existence of sheep scab on his farms at Newtown and Baptistgrange.

It was stated that 107 sheep were affected with the disease.

Evidence was given by Mr. Prendergast, veterinary surgeon, of the Free State Department, that the disease must have been on the farm for six months.

Defendant said that he was not aware that the sheep were suffering from scab until late in November or early in December, and he then treated them by dipping, but Mr. Prendergast did not consider the treatment sufficient. He failed to notify the Guards through ignorance of the regulations and through carelessness.

Mr. F. Murphy, solicitor, said that there had been no attempt to conceal the facts. A nominal penalty would meet the case and be a deterrent to the defendant and others.

Justice Troy said that it was a very serious case. In his opinion the defendant knew the sheep were affected and did not take steps to notify the Guards. The penalty was a fine not exceeding £20, and, if the offence was in respect of more than four sheep, the penalty was £5 for each animal. He imposed a penalty of £50, with three guineas expenses. The Act was for the protection of farmers and men like the defendant himself.

Mr. Murphy asked to have the penalty reduced to £20, but Justice Troy refused to reduce the fine.

Re-Elected.—At the annual meeting of the Cork Port Sanitary Authority, Captain Collins was re-elected Chairman.

A PROUD RECORD.

Presentation College, Bray, winners of the Leinster Schools Senior Rugby Cup, who have the distinction of not having their lines crossed during the season 1931-1932. One of the team, A. Bailey, scored 120 points, while J. Doyle, the captain, scored 108 points. Back row (left to right): W. McQuillan, B. O'Reilly, J. J. McGall, M. Murray, W. M. Casey, D. P. Mooney B. Cruise, J. Balfe. Second row: H. Murphy, A. Bailey, J. J. Doyle (captain), P. Cassells, M. Griffin. Front row: B. O 'Brien, W. Griffin.

The Poteen Evil.

Growth of Traffic in The North.

FROM OUR OWN CORRESPONDENT.

BELFAST, Saturday.

ONE of the arguments used in Northern Ireland in favour of a reduction of the beer and spirit duties is that an excessive amount of poteen is manufactured in illicit stills and sold throughout the province.

Not a single day passes without some publican in Northern Ireland being asked to purchase a quantity of poteen, a well-known Belfast publican told me. He further pointed out that the manufacture of illicit spirits had increased to an alarming extent, and that 80 per cent. of the convictions for this offence in the United Kingdom had taken place in Northern Ireland.

The poteen, for the most part, is manufactured in isolated country districts, and is conveyed in petrol tins to Belfast and other towns.

Cork Strike Declared Off.

Men Expected to Resume Work To-Day.

FROM OUR OWN CORRESPONDENT.

CORK, Sunday.

As the result of negotiations which took place to-day, the strike at Ford's has been declared off, and the men are expected to resume work to-morrow.

The dispute arose over the management's decision of a 10 per cent. "cut" in wages, which came into force on Friday. Five hundred men went on strike the same day.

The trouble assumed even more serious proportions yesterday, when it was calculated that about a thousand men, or two-thirds of the factory, were involved.

To-day a meeting of the men was called at Connolly Hall, the headquarters of the Irish Transport and General Workers' Union. The Lord Mayor, of Cork, Professor A. O'Rahilly and Mr. T. P. Dowdall, T.D., were present, and expressed a wish to act as intermediaries in the dispute. Mr. Dowdall interviewed Mr. Clarke, general manager of the works, this afternoon, and the terms agreed upon were accepted by the men's committee to-night.

These terms involve the resumption of all hands to-morrow on the former conditions of pay, and during the week the situation will be fully gone into. It is understood that Mr. Dowdall will again act as intermediary between the management and the men, as the men belong to no trades union and have no recognised spokesmen.

Threat to Creameries

Managers' Fears.

FROM OUR OWN CORRESPONDENT.

ENNISKILLEN, Saturday.

FERMANAGH creamery managers are advocating a tariff to protect the home butter market.

The Fermanagh Branch of the Irish Creamery Managers' Association met to-day. The Chairman (Mr. Owen Corrigan) said that the milk supply was going down year after year, and nothing was being done to arrest the ruin of their chief industry. For six months of the year there was no dairying, and it was a disgrace that they could not now make enough butter for their own needs in the Six Counties. In the Free State they had a tariff to protect butter. The milk supply was dwindling, and already some creameries were threatened with closing. Last year was the worst since 1925. They saw the M.P.'s in regard to the matter, and they would not listen to them. The only thing that would benefit them would be a good tariff against all butter, including Colonial.

Mr. Murphy said that in regard to the tariff in the Free State, he compared a balance sheet of a Northern creamery and one of a Southern creamery, and on the average the whole year round the Northerner got a better price for his butter. The fault lay in the lack of fertilisers. Farmers would not join milk recording associations, and would not attend to the production of grass.

Fruit Growing Industry.

Call for Protection.

FROM OUR OWN CORRESPONDENT.

DROGHEDA, Sunday.

MR. O'REILLY, T.D.; Mr. Kelly, T.D., and Mr. P. J. Curran, T.D., attended a general meeting of the Dulcek, Julianstown, Gormanston and Balscadden Fruit-Growers' Association, which was held at Julianstown to-day, when it was decided to send a deputation to the Free State Minister for Industry and Commerce for the purpose of demanding protection for the fruit-growing industry in these areas, against the Scottish, Dutch, Belgian and other foreign dumpers of fruit and fruit-pulp.

Mr. G. King, Chairman of the Association, said that the price of raspberries had decreased from 4½d. a lb. in 1929 to 2½d. a lb. in 1930, while last year the jam-manufacturers would only take 30 tons of raspberries, and would pay only £24 a ton for them. When the Association had asked for an economic price for their fruit the jam-manufacturers stated that they could buy raspberries in Scotland at £16 a ton.

Statistics which were prepared in the Dulcek and surrounding districts recently showed that 100 statute acres were under soft-fruits in these areas, representing 145 growers, and that 700 persons were getting four weeks' employment each year on this land during the plucking season. Also 100 men were getting ten weeks' employment preparing the ground each year, making a total of £2,860 in wages from the industry each year.

In regard to plums, the growers sought 3s. per stone, or chip, as an economic price, but could not get anything like that price, as foreign plums were sold in the Dublin market at 1s. per stone or chip.

Mr. O'Reilly, T.D., said that it was his intention to make a strong representation for protection for the fruit-growers, especially the soft-fruit growers. He had been appalled last year when he learned the low prices which Dublin jam manufacturers were paying for fruit from Holland, Belgium and France. They were prices which left the fruit-growers in East Meath and North Dublin no bargaining power.

Dockers Oppose "Cuts."

Over a Thousand Men Affected.

FROM OUR OWN CORRESPONDENT.

BELFAST, Sunday.

DURING the week-end strenuous efforts were made to avert the threatened strike at Northern Ireland ports. About a thousand men are involved in the dispute, and indirectly three hundred carters are affected in Belfast alone. A stoppage would dislocate the whole trade of the North of Ireland. The men are resisting the 10d. a day "cut" on time rates and corresponding reductions in overtime rates, which have been in operation in Great Britain since the beginning of the year. The strike was to have taken place on Easter Monday, as the conferences between the two sides had resulted in a deadlock.

Mr. Ernest Bevin, who arrived in Belfast on Friday, met the North of Ireland Shipowners' Association on Saturday. At the forenoon sitting no progress was made when the conference adourned for lunch. Major M'Connell, of the Northern Ministry of Labour, was summonded, and addressed the conference. The representatives of both sides then retired to consider the situation. Subsequently the conference was resumed, and in the late afternoon was adjourned without any decision having been reached.

Following the adjournment the representatives of the men returned to the Union offices, where a meeting took place. A leading member of the Amalgamated Transport and General Workers' Union, to which the dockers belong, stated that the men were determined not to agree to the "cut," and that the employers were equally firm that the Northern ports should fall into line with those in Great Britain. He added, however, that there was no danger of any stoppage of work in the meantime.

Mr. Bevin addressed a meeting of dockers to-day, and subsequently the conference was resumed.

Sunday Night.

It was announced after this evening's conference that the discussions had not resulted in a settlement. The discussions were further adjourned until April 11. There is to be no strike in the meantime.

Funeral of the Rev. W. Logan.

FROM OUR OWN CORRESPONDENT.

BALLYSHANNON, Saturday.

To-day the funeral of the Rev. William Logan, M.A., Presbyterian minister, took place to the plot adjoining the church on the Mall, Ballyshannon. All classes were represented at the Funeral Service in the church. The Rev. James Carey, B.A., Stranorlar, Moderator of the Donegal Presbytery, presided. The Right Rev. J. G. Patten, M.A., D.D., Moderator, General Assembly, gave the address, and referred to the deceased clergyman as a brilliant Churchman and preacher.

The Rev. A. Torrens gave the Benediction. The Revs. A. W. McFarlane, M.A., and W. F. Henderson, B.A., attended at the graveside.

The chief mourners were:—Messrs. Samuel and Robert Logan (brothers), the Rev. Gilmour Neill, M.A.; Messrs. Joseph Morrison, John Adair, John McDowell, Robert Craig (brothers-in-law), Bertie Neill, Samuel Agnew, Mrs. Young, Mrs. Lindon, Mr. James G. Patton (cousins), Mr. Jim Adair (nephew).

The late Mr. Logan was for a period in 1903 assistant in Abbey Presbyterian Church, Dublin.

GOSSARD FOUNDATIONS

—ensure a slender figure.

Gossard Corsets are correctly styled to achieve the smart fashionable lines which mark the latest mode. The newest gown or costume will not make you look 1932 if your figure is wrong. A correctly fitting Gossard will immediately give those slender lines sought by every woman to-day.

BE FITTED BY AN EXPERT.

From to-morrow (Tuesday 5th) to Friday 8th, inclusive, MISS BOOKER, the eminent specialist of the famous Gossard Corsets, will be in attendance in the Corset Department at Brown Thomas. You are cordially invited to come and be personally fitted. She will recommend and advise—in fact, she will ensure your complete satisfaction. Note the dates and make an appointment NOW.

No. 5065.
Clasp Around of Pink fancy Brocade, elastic Hip Section and front gussets. Fits in well at waistline. A delightful model 32/6

No. 744.
A delightful model in Peach Satin Brocade. This is an attractive Hook-Around for average figures. Boned in back and over diaphragm. In sizes 26 to 36 ... 37/6

No. 3620.
Simplicity is the keynote of this charming model. In fancy Brocade, with strong Art. Silk Brassieres. To cross over at back. Easy to adjust, it moulds the figure to lovely curves, without restraint, and slims the waistline 29/6

Brown Thomas
GRAFTON STREET. 'Phone: 43904. DUBLIN.

IRISH NEWS IN BRIEF.

Auctioneer's Death.—The death took place last Friday night of Mr. John Morrisey, auctioneer and general merchant, Nenagh.

* * * * *

Tubercular Cows.—Mr. J. H. McCrea, inspector, reported to a meeting of Derry Rural Council on Saturday that twenty-two cows which he found affected with tuberculosis had been destroyed.

* * * * *

Enniskillen Rates.—At a special meeting of Enniskillen Urban Council a combined rate of 11s. 1½d. in the pound was passed, an increase in the borough rate of 2d. and the poor rate of 1½d. in the pound.

* * * * *

Snow in Tipperary.—Snow fell in Tipperary on Saturday night. The ground yesterday morning was covered to a depth of several inches. The brilliant sunshine caused a rapid thaw, but the mountains retained their garb of white, giving the landscape a wintry appearance.

* * * * *

Cork Choral Society.—A new choral society has been founded in Cork to commemorate the centenary of St. Mary's Catholic Church. A choir of 120 voices has been organised by the Rev. Father Dowdall and Mr. G. Brady, and the society will perform Handel's "Creation" at the Cork Opera House on April 24.

* * * * *

Derry Gaslight Company.—At the fifty-sixth annual meeting of the Derry Gaslight Co., Mr. R. H. Smyth, D.L., (Chairman), presiding, Captain B. F. McCorkell was co-opted on the board of directors in room of the late Mr. Alex. Anderson. The Chairman said that the undertaking was progressing despite the difficulties encountered by trade depression, on the one hand, and heavy taxation on the other.

* * * * *

Revolver Found in Poteen Search.—Giving evidence at Castlederg Petty Sessions on Saturday in a case against Mrs. Letitia Raulston, Pollyarnon, for having possession of a revolver without a firearms certificate, Constable Carson said that when carrying out a search for poteen on defendant's premises he found the revolver. Defendant stated that the revolver, which was a very old one, had been about the house for forty-five years. The Court imposed a nominal penalty and ordered the revolver to be confiscated.

* * * * *

Antrim Milk Strike.—On Saturday last, the fourth week of the Antrim milk strike, a largely attended meeting of the strike committee, representing suppliers who have withdrawn from the Rathkenny Creamery, was held in Ballymena, Mr. W. Thompson presiding. It was learned that during the past week a deputation from the suppliers' committee had an interview in Belfast with Mr. David Wright, secretary, Ulster Farmers' Union. The suppliers expressed satisfaction at the discussion regarding the matters in dispute. Mr. Wright is now negotiating with the Rathkenny management with a view to an early settlement.

Fall From Gantry.—Joseph O'Donnell (39), a labourer, 5 Gresham's close, is in the Derry City Infirmary suffering from severe head injuries which he sustained when he fell off a railway gantry at Banagher waterworks.

* * * * *

Appointment.—Mr. John Gallagher, Dooey, Downings, County Donegal, has been appointed divisional inspector for the Sea Fisheries' Association. For some time past Mr. Gallagher has been agricultural overseer in the Dungloe district.

* * * * *

New Waterford Factory?—There is every possibility of the establishment in Waterford of a factory for the manufacture of woollen clothes, with probably a subsidiary ready-made clothing industry. Inquiries to this end have been made by a firm of English woollen manufacturers, who at the moment do not wish to disclose their identity.

* * * * *

Secretaryship.—Mr. T. R. Dobbin, The Plantation, Lisburn, has been appointed secretary to the Portstewart Golf Club. He was formerly bursar of Campbell College, Belfast, and was a member of the Council of Knock Golf Club for some years, acting also as hon. secretary to the club for two years. There were seventy-five applicants for the position.

* * * * *

Magistrate and Van Drivers.—"I am sorry to say that the majority of boys driving milk vans, and all other vans, are very unmannerly on the road, and seem to think that the road belongs to them," said Mr. M'Elroy, R.M., at the Newtownbreda (Belfast) Petty Sessions on Saturday, when fining William Martin, Knockbracken, 20s. for driving a motor milk van to the public danger. Defendant's van collided with a motor car driven by Mrs. Annie Walsh, and it was stated in evidence that the defendant could have avoided the collision by pulling out on the other side of the road.

PREVENTION OF CRUELTY TO ANIMALS.

At the weekly meeting of the Dublin Society for Prevention of Cruelty to Animals, held at 29 South Frederick street, Dublin, Mr. F. S. Roberts presided, and there were also present Miss Hillas, Mr. Cromie, Mr. Lefroy.

Fourteen cases were reported by the inspectors during the week, and four convictions.

Subscriptions received:—Mrs. Fitzgerald, 10s.; Miss I. M. Clifford, £1; Miss E. Davis, 6s.; Mrs. Douglas Hyde, 10s. 6d.; Lady Myles, £1; Porter, Millard and Vernon, £1; F. Poole, 5s.; Mrs. Jones, 10s.; Rev. Purefoy Poe, 5s.; R. H. Lambert, 10s.; Miss M. Moore, 6s; R. H. Sheil, £1; Miss S. Franks, £1 10s.

Collection—Miss Bermingham, 12s. 3d.

INTERNATIONAL TABLE TENNIS.

Mrs. J. T. Wood Latimer, president of the Irish Free State Table Tennis Association, being introduced to members of the victorious English team before the match with the Free State in the premises of the Catholic Commercial Club, O'Connell street, Dublin, last Saturday.

Portrush as Fishing Port.

BELFAST, Saturday.

During the coming week a serious attempt will be made to establsih Portrush as an important fishing base. Two steam drifters are to operate in the North Atlantic and land supplies at Portrush as the first stage in a scheme which has been promoted by the Northern Ireland Ministry of Commerce, Portrush Urban District Council and the L.M.S. Railway. The two trawlers, the Ocean Lifebuoy and the Ocean Sunlight, were at Portrush yesterday, and were welcomed by Mr. George Steven, Inspector of Fisheries under the Northern Ministry, and by members of the local Urban Council.

It is expected that under the Portrush scheme the people of the North of Ireland will have a regular supply of fresh Atlantic fish cheaper than they pay for Iceland and White Sea fish. Six thousand tons of fish are imported annually from Aberdeen and Hull into Northern Ireland, and it is believed that this could be obtained through Portrush, while large additional supplies could be sent to the English and Scottish markets, and also to the South of Ireland.

SUPPER DANCE AT GRESHAM HOTEL.

An enjoyable supper dance took place in the Aberdeen Hall, Gresham Hotel, Dublin, last Saturday night. There were one hundred and fifty people present, and Mr. George Hornsby and his orchestra provided the music.

CHURCH SERVICES.

ST. PATRICK'S CATHEDRAL.—Morning Service at 10 o'clock. Psalm 19. Jubilate, 53. Hymn, 431. Evening Service at 4 o'clock. Magnificat, Nunc Dimittis, Kelway in B minor. Anthem, "Incline Thine ear," Himmel, 256.

CHRIST CHURCH CATHEDRAL.—Morning Prayer at 10.45 o'clock. Benedictus. Hymn, 11. Evening Prayer at 3 o'clock. Magnificat. Anthem, "Come unto Him," Handel.

The 800 tons Newcastle galleon which was driven ashore in a gale five weeks ago at Hemsby, on the Norfolk coast between Yarmouth and Cromer, has been refloated, and is now in Yarmouth harbour.

FROM THE LEGAL DIARY.

LAW NOTICES—Monday, April 4.

AN CHUIRT BHREITHEAMHNAIS UACHTARACH.
(The Supreme Court.)

The Court will sit not before 12 o'clock to hear any applications that may be made as regards the listing of Appeals.

AN CLARAITHOIR DO'N PRIMH-BHREITHEAMH.
(The Registrar to the Chief Justice.)

Before Mr. J. G. Perry, at 11.30 o'clock—Summons, Bowles and French.

Before Mr. Webb, Assistant Registrar, at 11.30 o'clock—Flanagan, minors.

Before Mr. A. Magahan, at 11 o'clock—Vouch account, F. Clinch.

AN ARD-CHUIRT BHREITHEAMHNAIS.
(The High Court.)

In Court 5. At 12.30 o'clock. Motions—Prentice v. Hardman; Dillon v. Cleary Summons—Lowry, decd., Dawson v. Lowry. For Tuesday, 5th April, at 11 o'clock. Motion—Provincial Bank of Ireland Ltd., v. Walsh. Action Free v. Morris. For Wednesday, 6th April. Action—Finn v. Kehoe. For Thursday, 7th April, at 11 o'clock. To Fix Dates of Hearing. Actions—Rowland v. Hearne; McCormack v. McCormack. Murphy v. O'Brien; Beakin v. Leatherman; Duke v. Duke. For Tuesday, 26th April. Action—Harris v. Lambert.

DAIL EIREANN COURTS (WINDING-UP) ACTS, 1923 TO 1925

In Court 5. Motion—McDonagh v. Nolan and others.

In Court 6. At 11 o'clock—Murphy v. Murphy; Meenan, decd., Reilly v. Meenan; P. Quinn, decd., Hanrahan v. Quinn; J. O'Connell, decd., O'Connor v. O'Connell (Little, O hUadhaigh and Proud); same matter and cause (Guihan). Petition—Cos. Act, 1908, and Fletcher and Phillips, Ltd. Motions—O'Connor and Son, Ltd., v. Storey; National Bank, Ltd., v. Moloney. For Tuesday, 5th April. Action—Comhlucht Urradhais Monahan agus Laighneann Teoranta v. O'Toole Munster and Leinster Assurance Co., Ltd.). Summons—National Health Insurance Acts, 1911-1920, and Galvin. For Wednesday, 6th April. Petition—Cos. Act, 1908, and Bourke and Wilde, Ltd.

BANKRUPTCY.

In Court No. 5, at 11 o'clock—Arrangement, first private sitting, Horan and Devine.

In Court 4. Ex Parte Motions.

TRIALS BY JURY.

The Jurors summoned to the Sittings for Trials by Jury for to-morrow (Tuesday), April 5th, are required to attend at 11 o'clock at the Law Courts, Dublin, when the Panel will be called over, and all Jurors not answering their names, when called will be fined. To Tuesday, April 5th. Jury—Sheridan v. D.U. Tram (1896), Ltd. (personal injuries); Mulally v. I.O.C., Ltd. (Lord Campbell's Act); Maher v. Todd, Burns and Co., Ltd. (personal injuries); Banim v. Banim (matrimonial); O'Malley (Anthony) v. the I.O.C., Ltd. (damages); same (Charles) v. the same (personal injuries); Mc. Keogh v. Murnane (probate); Costellan v. Arnott and Co. (slander). For Wednesday, April 6th. Jury—Stafford v. Harkins (personal injuries); Breen v. Wallis and Sons, Ltd. (Lord Campbell's Act); Kearney v. Grays Ferro Concrete (Ireland), Ltd. (personal injuries); Carroll v. McNamara (seduction); McGrath v. Healy (personal injuries); Bennett v. Hartigan (personal injuries); English and anor. v. Burke (probate).

MAISTIR NA hARD-CHUIRTE.
(The Master of the High Court.)

Before the Master, at 11 o'clock—Motions of Course. Summonses—The Munster and Leinster Bank, Ltd., v. Power; Freed v. Freed; Clancy v. Byrne; the National City Bank, Ltd., v. O'Brien; Trustee Act and Odell; same v. Cahalan; Y. and P. Act, 1874, O'Sullivan and O'Donovan; the National Bank, Ltd., v. Kavanagh; same v. Caulfield; same v. Stapleton; Eustace v. Quain; Finn v. Finn; James Storer and Co., Ltd., v. McCarthy; Quinn v. McKenna; White v. Wilson; J. L. Smallman, Ltd., v. Castle; Brady v. McDermott. On Notice—The Revenue Commissioners v. Hipsley; same v. McCartney; same v. Ronaldson; same v. Benn; same v. O'Brien; same v. Robinson; same v. O'Neill; the Swift Advertising Service, Ltd., v. Hearite, Ltd., and another.

OIFIG AN MHAISTIR-MHEASAIREACHTA.
(The Taxing Master's Office.)

Master Denning, at 11 o'clock—Murphy v. McCarthy, D. C. Mangan; Taugney v. Clarence Hotel Co., Joyce and Joyce; Bermingham v. Carr, A. D. Comyn; Rogers v. Rogers, Vincent and Beatty; White v. White, Cachrane and Co.; McWhirter v. Cassidy, same.

Master O'Hanlon, at 11 o'clock. Ex Parte Taxations—Lynch-Staunton's estate, Conway and Quinn; Clones U.D.C. to Black. J. P. Black; Ryan v. Kennedy, J. J. Nash; Kavanagh's estate, Jameson and Greene; Irish National Foresters' Benefit Society, L. J. O'Neill; Hogan v. Special Commissioners of Income Tax, Sheridan and Keany; Tyne's Trusts, E. C. Jameson.

BANKRUPTCY.

Before the Registrar, at 11 o'clock—Arrangement, account comp. R. Good; do., vouch account, Collins and Son; Reilly, do., J. J. McDonald; arrangement, prove a debt, J. Tanham; do., prove debts, J. Moran; do., account comp., Collins and Son; Flannery, settle postings, C. B. W. Boyle; arrangement, account comp., Collins and Son.

IRISH LAND COMMISSION.
Examiners' Chambers, at 93 Merrion square.

Before Mr. Sullivan, at 11 o'clock—E. J. Stacpoole (S. 28), settle schedule.

Before Mr. Franks, at 11 o'clock—William E. Caldbeck (S. 2323), vouch.

Before Mr. Grove White, at 3 o'clock—John Treanor (S. 954), settle schedule.
At 93 Merrion square.

Before Mr. O'Byrne, at 3 o'clock—A. G. Hollinshead and another (S. 6897), discharge rulings.

COURT OF THE RAILWAY TRIBUNAL.
(At the Courts of Justice, Four Courts.)

At 11.30 o'clock—In the matter of "Irish Press," Ltd., applicants; and the Great Southern Railways Company, "Independent Newspapers," Ltd., and "Irish Times," Ltd., respondents.

CIRCUIT (CRIMINAL) COURT.
At Green street.

The above Court will open for the trial of criminal cases on Tuesday, the 5th April, 1932. Jurors summoned must attend. Panel will be called on fines.

AN CHUIRT BHREITHEAMHNAIS CHUARDA.
(Circuit Court of Justice.)

Before Judge Shannon, at Four Courts. Not before 12.30 o'clock. Ejectments—Connolly v. Jameson (for judgment); Lyons v. Comaskey (do.). Civil Action—Bevers v. McFarland (for judgment). Equity—Fleming v. Fitzsimons.

DUBLIN CHILD KILLED.

Hannah Kavanagh, aged five, 8 Monck's Cottages, Lower Sheriff street, Dublin, was knocked down by a motor lorry in Sevilla place on Saturday last. On admission to Jervis Street Hospital she was found to be dead.

DUBLIN DISTRICT COURT.

COAL PORTER CHARGED.
(BEFORE MR. CUSSEN.)

Edward McGuirk, coal porter, was charged with having stolen two bags of coal value 5s., the property of Messrs. S. N. Robinson and Co., coal merchants.

The evidence was that the defendant, who had been several years in the employment of the firm, was delivering a lorry load of coal to customers, and that he had taken lumps of coal from the tops of several bags, and put them into two empty bags, which he intended to sell and convert the price to his own use, thus defrauding the persons to whom the coal was consigned for delivery.

Guard 93 E stated that he saw the defendant go into a lane at the rear of Leeson Park House, and having furtively looked up and down the road, he saw the accused man and another man abstract from the bags large lumps of coal and place them in empty bags. The other man ran away when he (the Guard) came on the scene, and had not been caught.

The defendant was remanded in custody till Wednesday.

CHORUS GIRL'S THEFTS FROM LODGINGS.

Josephine Campbell, a chorus girl, with an address in Southampton, was again put forward on the charge of having stolen articles of clothing and a handbag value £8 10s. from Miss Jane Fleming and Mrs. A. E. Carson, with whom she resided in Pearse square, Dublin.

The defendant denied the charge, and said that the articles alleged to have been stolen were purchased by her in England. She had come to Dublin about the middle of December to take part in the chorus at the Gaiety pantomime.

In reply to D.-O. Barry, the accused girl said that she had not taken the handbag, which was among the articles mentioned, to Dublin with her.

Mr. Cussen said that that fact proved her guilt, as Miss Fleming had accurately and in detail given a description of it in her deposition.

Remanding the accused, the Justice said that if her husband would pay £2 compensation of Mrs. Carson, along with £14 1s. 7d. expenses, he would allow her out under the Probation Act. She was remanded until Wednesday in order that she might communicate with her husband.

Derry Rates.—At a special meeting of the Derry Corporation on Saturday rates for the current year were struck at 18s. in the pound, the same as last year.

ARNOTT & CO., Ltd.,
HENRY STREET, DUBLIN

have pleasure in announcing a

Special "Warner" Corset Demonstration

by MADAME FLORENCE BAKER

who will show for the first time in Ireland

The New "Le Gant" Corsetry

Made of "YOUTHLASTIC"

A new patented Elastic Corset Fabric that stretches both ways, up and down as well as around. And many other "Warner" Models,

FOR ONE WEEK COMMENCING TO-DAY.

Ladies are particularly invited to consult Madame Baker whose services are entirely free.

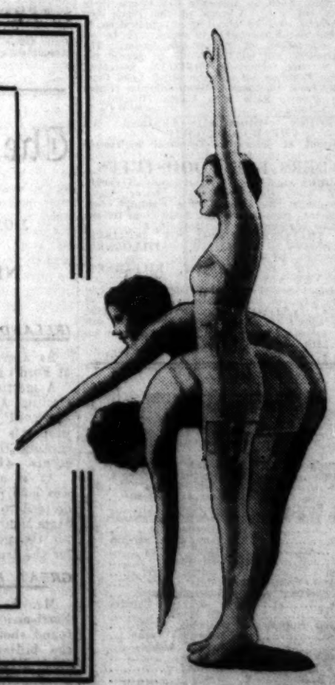

PUBLIC AMUSEMENTS.

GAIETY THEATRE.
TO-NIGHT AT 8, RETURN VISIT OF
"THE BARRETTS OF WIMPOLE STREET."
The Famous Play, direct from the Queen's Theatre
LONDON'S LONGEST RUN.
MATINEES WED. AND SAT. AT 2.30.
NEXT WEEK—
FRANK FORBES-ROBERTSON
In John Van Druten's LATEST COMEDY SUCCESS
"THERE'S ALWAYS JULIET,"
From the Apollo Theatre, London. Now Booking.

GAIETY THEATRE.
THURSDAY, 7th APRIL, 2.30 p.m.
"WHAT'S BECOME OF THE FAIRIES?"
An Adventure for Children of All Ages will be presented by
MISS ETHNE LAWRENCE AND MISS DOROTHY SHEA
(SALON DE DANSE, LINCOLN PLACE),
AND THEIR PUPILS,
In aid of the Soldiers', Sailors' and Airmen's Families' Association.
Booking at the Theatre.

OLYMPIA THEATRE.
6.45 ..... TWICE NIGHTLY ..... 9 o'c.
FITZGERALD OPERATIC SOCIETY
PRESENT
"THE CHOCOLATE SOLDIER,"
STRAUSS'S FAMOUS OPERA.
Sparkling Music. Brilliant Dialogue.
Special Scenery.
Chorus, Ballet and Augmented Orchestra of 100 Performers.
SPECIAL CAST OF DUBLIN STARS.
Miss Lena Munro, Mr. W. H. Jones.
" Joan Burke, " Joseph O'Neill.
" Florence Howley " Irvine Lynch.
" Nellie O'Flanagan. " J. C. Browner.
" Annie Doyle. " C. O'Shea.
PATRONS ARE REQUESTED TO BOOK EARLY.
Box Office—11-4.30. 'Phone—23292.

THE SACKVILLE.
MARIE DRESSLER and SALLY BLANE in
"THE VAGABOND LOVER."
Also "THE SECOND WIFE"

METROPOLE.
CONTINUOUS ..... 2.0 to 11.0 P.M.
RETAINED ALL THIS WEEK.
LILIAN HARVEY, in
"CONGRESS DANCES."
With
CONRAD VEIDT and HENRY GARAT.
Daily at 2.50, 4.50, 7.10 and 9.30 p.m.

CORINTHIAN.
Continuous To-day 12.30 till 11.0 p.m.
THE MOST AMAZING STORY EVER FILMED:
"FRANKENSTEIN,"
The Man who made a Monster.
With COLIN CLIVE, MAE CLARKE, JOHN BOLES, BORIS KARLOFF and DWIGHT FRYE.
Showing at 1.0, 3-10, 5.20, 7.30 and 9.40.

TO-MORROW (TUESDAY) NIGHT:
ANNUAL DANCE
(In Aid of Benevolent Fund)
IRISH RETAIL NEWSAGENTS' ASSOCIATION,
GRESHAM HOTEL,
Dancing, 8 to 2 a.m. George Hornsby's Band.
Dance Tickets, 6/- each (including refreshments), also Whist Drive Scoring Cards, 2/6.
To be had from Newsagents', or at Door.

RATOATH HOCKEY CLUB.
FOURTH ANNUAL DANCE
Will be Held in the
GRAND HOTEL, MALAHIDE,
On FRIDAY, 8th APRIL, 1932.
Evening Dress. Running Buffet.
Dancing—9 p.m.-3 a.m.
TICKETS 7/6
Payable at Door.

GOVERNMENT NOTICES

COIMISIUN NA STAT-SHEIRBHISE.

OGLAIGH NA hEIREANN.

CADETSHIPS IN THE FORCES.

Vacancies exist for not less than five Cadets to be trained for appointment to Commissioned Rank in the Infantry and Corps other than the Army Medical Service, Army Corps of Engineers and Army School of Music. Age limits—18 to 20 years on the 1st August, 1932. Members of an Officers' Training Corps must be under 22 years on that date. Candidates will be required (a) to qualify at an Examination of Leaving Certificate (Pass) Standard, which will be held by the Civil Service Commissioners, commencing on 25th May, 1932; (b) to Pass an Examination by a Military Medical Board, and (c) to attend before an Interview Board. One-third of the Vacancies will be reserved for Irish speakers, who take their papers in Irish, provided they qualify otherwise. Cadetship will be awarded by the Minister for Defence, whose decision as to whether any candidate is in all respects suitable to hold a Cadetship in the Forces, will be final. Copies of Regulations and Form of Application may be obtained on application to the Secretary, Civil Service Commission, 45 Upper O'Connell street, Dublin, to whom Forms, duly completed, should be returned so as to reach him not later than the 30th April, 1932.
11/C.1034. W.H.Co.

AN ROINN OIDEACHAIS—BRAINSE AN OIDEACHAIS NAISIUNTA (NATIONAL EDUCATION).

TENDERS FOR FOODSTUFFS FOR PREPARATORY COLLEGES.

Tenders are invited for the supply and delivery of Foodstuffs to the under-mentioned Preparatory Colleges for the period commencing on the 1st May, 1932, or approximate date thereafter, and ending on or about the 31st October, 1932:—Coláiste Caoimhin, Marlboro' Hall, Glasnevin, Dublin; Coláiste Mobhi, Marlboro' House, and Glasnevin House, Glasnevin, Dublin; Coláiste Ide, Baile'n Ghoilin, Dingle; Coláiste Bhrighde, Faicarragh, Co. Donegal; Coláiste Muire, Tourmakeady, Ballinrobe, Co. Mayo; Coláiste Eimhe, Talbot House, Dublin (temporary premises); Coláiste Na Mumhan, Mallow (temporary premises). Forms of Tender may be had on application to the Secretariat, Office of National Education, Marlborough street, Dublin. When applying for Tender Forms, the names of the Colleges for which it is proposed to tender should be stated. Intending contractors are invited to tender for the supply and delivery of any article, or class of articles, as specified in the Tender Form, to all or to one or more of the Colleges. A combined tender must be furnished for the three Colleges situated in Dublin. The Tender Form when, filled in as required, must be enclosed and SEALED in an envelope which will be supplied, and must be directed to the Officer i/c Contracts, Office of National Education, Marlborough street, Dublin, so as to reach him NOT LATER THAN TWELVE O'CLOCK NOON ON FRIDAY, 15th APRIL, 1932. Tenders will not be considered except on the Official Tender Form, and the lowest or any tender will not necessarily be accepted.—By Order, SEOSAMH O'NEILL. Aibrean, 1932. 11/C.1024. W.H.Co.

COIMISIUN TALMHAN NA hEIREANN.
(IRISH LAND COMMISSION).

NOTICE TO BUILDING CONTRACTORS.

Sealed Tenders, addressed to the undersigned and marked "Tender for Works B84," will be received up to but not later than noon on the 19th April, 1932, for the erection of a dwelling house and outoffices on the lands of Oldtown, County Kildare, situate about 1 mile North-West of Celbridge, in accordance with Plans and Specifications to be seen at this office, or on the lands at the hour of 3 o'clock p.m. on the 11th April, 1932, when an Inspector will attend there to point out site. A copy of the Plans and Specifications may be obtained on application to this office on deposit of £1, which will be refunded on receipt of a bona-fide tender. The Commissioners will not be bound to accept the lowest or any tender.—M. DEEGAN, Secretary, Coimisiun Talmhan na hEireann (Irish Land Commission), Sraid Uachtarach Mhuirbhtheann (Upper Merrion street), Baile Atha Cliath (Dublin).
11/C 1014. W.H.Co.

AN ROINN OIDEACHAIS—BRAINSE AN CHEARD-OIDEACHAIS.
(Department of Education—Technical Instruction Branch.)

TENDERS FOR FOODSTUFFS.

TENDERS are invited for the supply of FOODSTUFFS (other than fresh meat, bacon, bacon sides, sausages, black and white puddings, fish, milk and tea) for the following Institutions for the six months beginning on 1st May, 1932:—
IRISH TRAINING SCHOOL OF DOMESTIC ECONOMY, KILMACUD, STILLORGAN, COUNTY DUBLIN.
SCHOOL OF HOUSEWIFERY, KILLARNEY, COUNTY KERRY.
Particulars and Forms of Tender may be had on application to the Secretary, Department of Education, Technical Instruction Branch, 64/65 Merrion square, S., Dublin, C.I.T. Tenders will not be accepted later than 12 o'clock noon on Friday, 15th April, 1932.
11/C 1019. W.H.Co.

ADVERTISEMENT INDEX.

	Page		Page
Amusements	6	Houses to Let	2
Apartments	12	Legal Appointments	2
Auctions	12	Legal Notices	12
Bicycles	2	Lost and Found	2
Business Premises	2	Machinery	2
Cattle & Live Stock	2	Medical Appointments	2
Coals	2	Miscellaneous	12
Contracts	12	Money & Partnership	2
Dogs	2	Music, Pianos	2
Dress	2	Opticians	2
Education	9	Poultry, Eggs	2
Employment Wanted	2	Public Notices	6
Fishing, Sporting	2	Representatives	2
Furniture	2	Seaside and Country	12
Garden	2	Sea Trips	1
Government Notices	6	Shipping	1
Horses	2	Situations Vacant	2
Hotels	4	Specific Articles	2
Houses and Lands	12	Stabling	2
Houses & Lands for Sale & Wanted	2	Tuition	2
		Wireless	2

Telephone No. 23062

THEATRE ROYAL.
6.45 ..... TWICE NIGHTLY ..... 9.0.
O YES! O YES!
TO ALL WHOM IT MAY CONCERN.
THE GOOD OLD DAYS ARE HERE AGAIN.
LEW LAKE presents
STARS WHO NEVER FAIL TO SHINE.
FIRST IN 1906. FIRST IN 1932.
YOU REMEMBER
Vesta Victoria, Fred Barnes, Florence Smithson, Harry Champion, Tiny Arnold, Franco Piper, The Knarars, Zanette, Lew Lake and Bob Morris in the "Bloomsbury Burglars."
No such Company has ever been submitted to the Public on one Programme by virtue of the fact that during the years 1906 to 1925 no Management could possibly meet such a salary list with any hope of financial success.

PAVILION. DUN LAOGHAIRE. 2.30 to 10.30.
HERE FOR THE WEEK!
THE SENSATIONAL COMEDY SUCCESS
"MY WIFE'S FAMILY,"
IS BEING RETAINED ALL THIS WEEK AT THE INSISTENT DEMAND OF OUR PATRONS.
This Great Farcical Comedy, starring
GENE GERRARD
(EUGENE O'SULLIVAN IN PRIVATE LIFE),
IS THE FUNNIEST FILM SINCE TALKIES CAME.
EACH DAY at 4.10, 6.35 and 9.10.

CAPITOL.
DAILY, 2.30 to 11 o'clock. CONTINUOUS.
CAROLE LOMBARD, in
"I TAKE THIS WOMAN,"
With GARY COOPER
SHOWING at 4.9, 6.32 and 9.47.
JACKIE COOGAN, in
"HUCKLEBERRY FINN."
SHOWING at 2.30, 3.19 and 8.8.
TWO PARAMOUNT PICTURES.
ON THE STAGE.
CHARLIE HARVEY and the CAPITOLIANS
Present
"THE DINKIE DENTON TRIO."
In "LITTLE BITS OF EVERYTHING."

GRAFTON. DAILY AT 2.30, 4.55, 7.15, 9.35.
JACK HULBERT and CICELY COURTNEIDGE, in
"THE GHOST TRAIN."
The Famous Play by ARNOLD RIDLEY.
Entirely New, Novel and Sensational Presentation.

AT THE SAVOY TO-DAY, 2 to 11.
DOUBLE FEATURE PROGRAMME.
ADOLPHE MENJOU in
"THE GREAT LOVER."
SHOWING AT 3.10, 5.25, 7.40, 9.55.
LEON M. LION, in
"CHIN CHIN CHINAMAN,"
SHOWING AT 2.5, 4.25, 6.35, 8.50.

PUBLIC NOTICES.

BANK OF IRELAND, DUBLIN,
30th March, 1932.

The Court of Directors of the Governor and Company of the Bank of Ireland give Notice:—That a General Court will be held at the Bank on MONDAY, 4th proximo, from 11 o'clock in the forenoon until 1 o'clock in the afternoon, for the Election of a Governor and Deputy Governor for the year ensuing (which will be declared that evening); and the same Court will be continued by adjournment and held at the same place and during the same hours on WEDNESDAY, 6th proximo, for the Election of Thirteen Directors, which Election will be declared as soon as the scrutiny is over.—A. D. STEWART, Secretary.

N.B.—Printed Lists of Proprietors of Bank Stock, £2,000 (late currency) and upwards, together with the mode of Election as directed by the Bye-laws, may be obtained at the Bank on FRIDAY, the 1st proximo, and subsequent days preceding those of Election.

MENDICITY INSTITUTION,
9 USHER'S ISLAND, DUBLIN.

THE 114th ANNUAL MEETING
OF THE FRIENDS AND SUPPORTERS OF THIS INSTITUTION
Will be held
On WEDNESDAY NEXT, 6th APRIL, 1932,
At 3 o'clock,
IN THE BOARDROOM.
H. FITZGERALD CAMPBELL,
Secretary.

METHODIST FOREIGN MISSIONARY ANNIVERSARY,
IN THE MANSION HOUSE
THIS EVENING.
CONVERSAZIONE AT 6 P.M.
TEA—1/-.
Followed by the
ANNUAL PUBLIC MEETING IN THE ROUND ROOM.
Chair to be taken at 7 p.m. by
FRED STAFFORD, Esq. (Belfast).
Speakers:
Rev. W. A. GRIST, Mission House;
Rev. H. B. RATTENBURY, B.A., China.

UNIVERSITY COLLEGE, DUBLIN
FACULTY OF LAW.
TRINITY TERM.
LECTURES
COMMENCE ON
TO-MORROW (TUESDAY),
APRIL 5th.

GUILDHALL SCHOOL OF MUSIC, LONDON
(Founded in 1880 by the Corporation of London.)
Principal:—
SIR LANDON RONALD,
F.R.A.M., F.R.C.M., etc.

LOCAL EXAMINATIONS IN IRELAND.
L.G.S.M.
The Diploma of L.G.S.M. (Licentiate of the Guildhall School of Music) is granted in Music and Elocution, and is held three times a year. Syllabus and Entry Form for this and other Examinations held in Ireland can be had post free of the Local Representative:—
MUSIC—Miss Ena Burke, 20 Kildare street.
ELOCUTION—Miss Ena Burke, School of Elocution, 20 Kildare street, Dublin.

STEWART INSTITUTION
FOR IMBECILE CHILDREN,
PALMERSTON, CO. DUBLIN.
The above Institution is open for the reception of Children of slow or defective intellect by election or payment at fixed rates, according to requirements. Votes at Elections obtained by annual subscriptions of 10/6 or donation of £5 5/- and upwards.

HOSPITAL FOR MENTAL DISEASES.
This Branch is separate from above and is open to Ladies or Gentlemen suffering from Mental Complaints, at rates from £126 per annum. Resident Medical Superintendent and trained staff. Voluntary Boarders received. The tram and 'bus from O'Connell Bridge pass gate frequently during day. Tel. No. 21787 Dublin. For particulars apply to the Secretary at the Institution. City Call Office: Messrs. J. A. Kinnear and Co., Accountants, 3 and 4 College street, Dublin.

The Irish Times.

MONDAY, APRIL 4, 1932.

NEWS SUMMARY.

IRELAND.

As a result of negotiations, the strike at Ford's has been declared off.—(Page 5.)

A meeting of the National Athletic and Cycling Association in Dublin yesterday approved the agreement set out in the proposals of the Belfast conference concerning the flag to be flown at future events.—(Page 7.)

At a meeting of fruit-growers which was held in Julianstown yesterday it was decided to send a deputation to the Free State Minister for Industry and Commerce for the purpose of demanding protection for the fruit-growing industry.—(Page 5.)

GREAT BRITAIN.

Mr. E. Marjoribanks, M.P. for the Eastbourne Division of East Sussex, was found shot dead on Saturday evening in the billiards room of Carter's Corner Place, Hailsham, Sussex, the residence of his stepfather, Lord Hailsham.—(Page 7.)

The French Ministers' arrival in London last night opens a week of important international negotiations.—(Page 7.)

ABROAD.

Severe fighting has broken out in Manchuria, and trouble threatens also on the Korean frontier.—(Page 8.)

Tension between Jews and Moslems in Jerusalem has been fomented by two presumed murders in the city on the borders of the Arab quarter.—(Page 7.)

The ex-Crown Prince has broken his pledge not to engage in politics by issuing a manifesto in support of Hitler's candidature at the second ballot for the German Presidency.—(Page 7.)

SPORTING.

At Naas on Saturday La Sorciere won the Springfield Plate, Ellerton the Fishery Plate, Doreda the Kingsfurze Plate, Charming Prince the Novices' Steeplechase, Jerboa the Maudlins Plate, and Princess Mir the Stand Plate.—(Page 10.)

At Alexandra Park on Saturday Mountaway won the Three-Year Old Handicap.—(Page 10.)

FINANCIAL.

London Stock Markets were uninteresting. Gilt-edged stocks receded and other sections were dull.—(Page 3.)

Loans were in fair demand for a Saturday at 1⅛-2 per cent. Bill rates were firm. Sterling was weaker, and silver and gold improved in price.—(Page 3.)

Dublin Market was steady, with business on a small scale.—(Page 3.)

Ottawa's Opportunity.

"The whole tendency, at least in men's minds," said Mr. Baldwin on Saturday at Worcester, "is to the larger economic unit. That is the natural process of evolution, and it is to help that process that we are going to Ottawa in July." There is no lack of evidence in support of Mr. Baldwin's claim. Since the Treaty of Versailles sought to meet the demands of renascent nationalism by the creation of new States, commerce has fought an uphill and, on the whole, unsuccessful battle against a shortage of markets which the new frontiers, with their tariffs, have rendered even more exiguous. This week in London a sequence of diplomatic conversations will explore a means by which the Central European countries can be saved from bankruptcy. M. Tardieu's Danubian *bloc* is the plan of the moment, and, no doubt, whatever scheme ultimately is adopted will not differ greatly from it in essentials. Thus within a generation statesmen, many of whom helped to sunder the Austro-Hungarian Empire, are endeavouring, in effect, to reconstruct it as an economic unit. Such reconstruction is sound politics. During periods of general prosperity small countries like Austria, Hungary, Bulgaria and Greece might be able to pay their way, even in these days of vast combinations; in times of stress they have shown that the task is beyond them. Indeed, every one of these States has intimated that, unless prompt relief is forthcoming, they will be forced to suspend all payments on their foreign loans.

Yet, while the Powers are anxiously recognising that small fiscal units are not economic, the British Empire until this year presented the queer spectacle of a huge political federation, which scarcely had exploited any of its economic possibilities. Now, however, by the Import Duties Act, Britain, in so far as she herself is concerned, has accepted the Empire as an economic unit in regard to tariffs. Will the Dominions reciprocate? This is the real question which must be faced at Ottawa. The difficulties are formidable, and manifestly the Dominions cannot be expected to adopt at once the "lock, stock and barrel" attitude which was possible in Britain's case. On the other hand, they can—if they are willing—commit themselves to a road which in time will bring them to the desired goal. Sacrifices will be necessary, and may bear hardly on certain industries, but the rewards are immense. Unfortunately, as invariably happens when important decisions must be made, time at Ottawa will press. "We are really at the cross-roads"—we cite Mr. Baldwin again—"in our imperial fiscal relations. Never has a conference been held in which the opportunities are greater, but if those opportunities should not be taken, the course of events may lead us far apart." These words speak the bare truth. The British Empire, which entered on its second lease of life when the first self-governing Dominion embarked upon the ordering of its own affairs, now must take or leave the chance to start upon its third phase—its transition from a nominal Empire to an active Commonwealth of Nations.

Not unjustly, the very factor which promises most is that which must make success difficult to obtain. Unlike the Danubian *bloc*, which, if it is established, will be formed of contiguous countries, the British Commonwealth's component parts are scattered throughout the length and breadth of the earth. Some Dominions have tiresome neighbours, and all have interests outside their borders which are not common to their fellows. Nevertheless, this dispersion assures to the whole an ample supply of every known commodity. The Conference's duty will be to find a policy which will overcome the political problems of geographical distances, while it uses these distances for the common weal. Under this new *régime*, if it is to work, Britain no longer will be more than an equal partner in the federation which she created. It is, therefore, a happy augury that this momentous meeting will be held not in London, but in the capital of the senior Dominion. Failure at Ottawa would be a tragedy; for, in this age of financial and commercial combinations, the nations of the Commonwealth, if they cannot unite, will be drawn insensibly into other groups, and the whole world will have to deplore the missing of the best chance that it has known since the *pax Romana* to enjoy a steady commercial and political background against which it can develop without fear of convulsions. No other grouping of peoples could offer so much, and 1. any centuries must elapse before the cycle of a yet unmade history presents a like opportunity.

Mountain Dew.

Heavy taxation is a burden to all industries, but none has felt its incidence more severely than the brewing and distilling trades. In the course of last week two important deputations approached their Governments with a renewal of the old plea for a lightening of the liquor duties. One deputation, representing the Free State licensed trade, visited Mr. Sean MacEntee, who could not promise anything at the time; the other, speaking for the publicans of Northern Ireland, was received by the Northern Irish members of the Imperial Parliament at Westminster. Both delegations based their claim on similar points. They contended, in the first place, that the abnormal taxation on beer and spirits was having an uncontemplated effect. These duties originally had been imposed for the raising of revenue; and the liquor trade had been selected for penalisation because it was wealthy, because liquor could be classified as a luxury, and because an increase in its price would tend to reduce drunkenness. To-day drunkenness is a comparatively rare thing in Ireland, which not so long ago was a toper's paradise; and the Governments actually have lost, rather than gained, in Excise duties. The taxation imposed on Irish whiskeys and beers since the War have been so crushing that several firms have gone out of business; and the price of beer and whiskey has increased to such a height that the consumption has dropped heavily. In 1924-25 the Free State distillers paid £2,660,820 in duty to the Government and the brewers paid £4,222,049; in 1930-31 the distillers paid £2,177,677 and the brewers £3,216,650. The situation is, at least, as bad in Northern Ireland and in England, where an additional tax has been imposed on beer during the last year. A second point stressed by the delegations was the deplorable increase in the manufacture of illicit spirits, which they attributed to the high cost of ordinary liquor. There is no question that this evil—whether or not the delegations hit upon the right cause of it—has increased to a grave extent, and is still on the increase. It presents to the Free State one of her most serious problems. The manufacture of poteen has led within recent years to a number of melancholy incidents in the western counties, and all the efforts of the Civic Guard appear to be powerless against its spread. The North is in no better plight. According to the delegation, eighty *per cent.* of the illicit distilling done in the United Kingdom is done in Northern Ireland. So widespread, in fact, is the practice that it has exercised a very noticeable effect on the consumption of legally manufactured spirits. Such facts cannot be regarded lightly by either Irish Government. By one means or another they must take vigorous and swift action against the poteen-makers.

Athletics in Ireland.

Irish athletes, young and old, throughout the world will be glad to learn that General O'Duffy has withdrawn his resignation from the presidency of the National Athletic and Cycling Association. Although he has been in office for a comparatively short space of time, he has worked wonders in the sphere of Irish athletics. When he assumed control of affairs athletic development in Ireland was at a very low ebb. Internal dissensions had thwarted all efforts to raise the general level of efficiency, and hopes of improvement almost had been abandoned. General O'Duffy brought to his new task qualities of energy, enthusiasm and organising ability which quickly changed the whole aspect of Irish athletics. He won the confidence not only of athletes in the Free State, but also of the clubs in Northern Ireland. He managed to infect his colleagues with his own enthusiasm, with the result that athletics in all parts of the country have acquired a new lease of life. Of course, world champions cannot be produced in a few months, or even in a few years. Much hard work remains to be done before we can expect an Irish team to emulate the achievements of the Finns at the Olympic Games; but our athletes are on the right path at last, and a very great measure of the credit for this fact is due to General O'Duffy. Now that he has returned to the head of affairs we may hope that the outstanding problems of Irish athletics shall find an early solution in order that North and South in concert may be able to devote all their energies to the building up of an Irish team that will do credit to the country. There was a time when Irish runners and jumpers could hold their own with their rivals in any other country in the world; if General O'Duffy is given the necessary support, athletic history may repeat itself.

The Cigarette.

The cigarette, according to a report on the British census of production for 1930, is becoming more popular than ever. Since 1924 the output has increased in Britain by 52 *per cent.*, having risen from some 92 million pounds in 1924 to some 140 million pounds in 1930. It has not gained this advantage entirely at the expense of the pipe and cigar—for the total output of tobacco has risen by 27 *per cent.*—but their popularity has diminished in a very considerable measure. Will a day ever come when the pipe is nothing more than a relic of a departed age of civilisation? We doubt it, so long as any leisure remains to the world. The cigarette has numerous and great advantages. Its career is short, so that no conscientious scruples about waste need forbid its enjoyment in the few minutes between jobs or interviews or dances. It calls for no laborious process of filling. It can be lighted in a second of time, and, except in the most boisterous of winds, at the first match—therein differing notably from the pipe. It will keep alight for quite a long time if left and forgotten on the tablecloth or the mantelpiece. Moreover, the cigarette is permitted in many places where the pipe dare not enter. Yet it cannot fulfil the functions of the pipe. It lacks the quality of companionship—who can look forward to a long evening's dreaming under the influence of a cigarette? It has no counterpart to the pleasing music of a pipe which has reached the secret and attractive stage of uncleanliness. It does not inspire trust in its users. It is a modern thing which, for all its popularity, never has lost the air of something unfamiliar and exotic. The villain of the piece never smokes a pipe: he rolls his cigarettes.

COURT AND PERSONAL.

The King and Queen are having a quiet time at Windsor Castle, where they will be joined by several members of the Royal Family shortly. On St. George's Day, April 23rd, the King will attend the Football Association Cup Final at Wembley, and will present the cup to the captain of the winning team. It is expected that the Prince of Wales and the Duke and Duchess of York will accompany His Majesty to Wembley.

The Prince of Wales will visit Newcastle on Tuesday, April 26th, and will attend a meeting organised by the local branch of the National Council of Social Service.

Prince George has promised to cut the great birthday cake at the ball at Grosvenor House on May 25th in aid of Queen Charlotte's Hospital.

The Duke of Connaught gave a luncheon party last week at the Villa Les Bruyères, Cap Ferrat. Among the guests were the Prefect of the Alpes-Maritimes and Madame and Mlle. Benedetti, the Marquis and Marquise de La Passardière, Comte and Comtesse Gautier-Vignal, Lady Ward and M. Leon Garibaldi.

Lady Maud Carnegie, who celebrated her birthday yesterday, is the younger daughter of the late Princess Royal and the Duke of Fife and sister of Princess Arthur of Connaught. Her marriage with Captain Lord Carnegie, K.C.V.O., eldest son of the tenth Earl of Southesk, took place in 1923.

Don Alfonso is spending a few days at Dartmouth, where his third son, the Infante Juan, is a cadet at the Royal Naval College. Don Alfonso and his youngest son, the Infante Gonzalo, will return to Fontainebleau at the end of this week.

Violet Baroness Beaumont has returned to London after a cruise in the Mediterranean. Countess Howe and Lady Georgiana Curzon, who spent Easter at Penn House, Amersham, have returned to Curzon House, Mayfair. The Earl and Countess of Lichfield have left Shugborough Hall, Staffordshire, for London. The Earl of Lindsey, who has been touring in South Africa since last December, has returned to London.

Lord Ebury is reported to be making a good recovery from his recent hunting accident. Lady Simon, wife of Sir John Simon, is in a nursing home in London. Lord Charles Cavendish continues to make a satisfactory progress after his operation.

To-night the Marquess and Marchioness of Londonderry will give a dinner party at Londonderry House for Mons. Tardieu and the English and French Ministers who are now in consultation in London.

The marriage arranged between Mr. Arthur C. Stuart, son of the late Rev. and Mrs. T. L. Stuart, of Aghar, Co. Meath, and Dorothy, daughter of Mr. and Mrs. Fred Bateson, The White Cottage, Hermitage, near Newbury, England, will take place very quietly on April 26th.

The marriage arranged between Lieutenant-Colonel M. L. S. Clements and Miss Diana Lenox-Conyngham will, owing to illness in the bride's family, take place quietly on April 14th at Moneymore.

Dr. Chas. E. Boyce has returned to 20 Herbert street.

Dr. Leonard Abrahamson has returned to 40 Fitzwilliam place.

Dr. Isabel Speedy-Bertin has returned to 72 Merrion square.

Dr. Lait has returned to 35 Fitzwilliam place.

Mr. MacFetridge has returned to Dublin.

Mr. C. Somerville-Large has returned to town.

"Gardens." Jubilee Nurses' Pension Fund. Co. Dublin, April 9th—The Misses Bird, Churchtown House, Dundrum, and J. Maconchy, Esq., Rathmore, Raheny.

The visit of Miss Arden's Representative to Switzers will end on Saturday next, and Ladies are invited to take advantage of this special opportunity of obtaining skilled advice on all matters pertaining to Beauty Culture. A personal consultation incurs no obligation whatever.

". . . I was astounded to find that I was quite unable to distinguish Ciro Pearls from real, side by side," writes a customer. Ciro Pearls are obtainable in Ireland only from special Ciro Dept. at Switzers, Dublin.

School Outfits—Girls' Navy Wrap Coats, Blazers, Gym Tunics, Kilts, Knickers, Jumpers, Hose, Dressing Gowns, Underwear and Hats. — W. Holmes and Co., 69-71 George's street.

Chancellor's Celebrated Watches. — 7 Grafton street, Dublin.

The beautiful ivory ring velvet gown worn by Miss Marie Stuart, of Rathdowney Rectory, Queen's County, on the occasion of her marriage on the 30th ult. was supplied by Madame Flusk, 14 South Anne street.

Apple green diagonal tweed coat for little girl about 11 years, price 52s. 6d. at Slyne's, Ltd., 71 Grafton street and Harry street.

PASSENGERS BY ROYAL MAIL STEAMERS.

Among the arrivals were:—Dr. A. J. Dunlevy, Miss D. A. Pike, Miss M. MacCarthy, J. E. Megahey, Miss MacBride, Miss Burke, Miss O'Leary, Mrs. Henry Morell, Miss L. M. Cassidy, Miss Guerin, Miss E. McCormick, Mr. and Mrs. MacFetridge, Miss M. Smith, Miss C. Hart, Miss E. Beere, Miss Florence Baker, Miss O. Twiss, G. J. Leddy, Mrs. Clapperton, Miss Sheila Kirwan, Mrs. and Miss de Renzy, G. Tony Reilly, Miss M. Browne, Eileen Wyatt, Mrs. J. Wyatt, Mrs. C. M. Sargent and Mrs. P. J. Coyne.

Among the departures were:—Mrs. Bethel Solomons, Bethel Solomons, Rachel Solomons, Mrs. Gabriel Lavelle, Miss Quinton, Cyril Clegg, Gerard Langton, Kathleen Bamber, Geo. Wallace, A.M.I., R.E.; Mr. E. Derrick, Mrs. Derrick, Mrs. E. A. Birchall, Miss E. Birchall, G. F. Greenaway, Mrs. Parker, Mrs. F. A. Eldridge, Mrs. and Miss Reid, Mrs. R. McIntyre, Mrs. T. Tattersall, Mrs. H. Bonsfield, Miss Jane Joynt, Miss H. Smith, Miss Gray, Dr. McClelland, Miss Slattery, Dr. F. M. Kennedy, Mrs. Fred Kennedy, Miss Moira Hadden, Miss E. Hutchinson, Mr. McHugh, J. Francis Barry, Mr. and Mrs. Chapman Gayner, Mr. W. Gayner, Miss Ashenhurst, John O'Gorman, Sean O'Kelly, E. P. O'Byrne, G. McNicholl, D. B. O'Rourke, Henry J. D. Newburn, W. E. B. Hudson, Mrs. G. Steele, H. C. Thompson, Miss D. V. Kelly, Miss E. Kavanagh, Mrs. E. E. McCarron and Mrs. W. McCarron.

PASSENGERS BY B. AND I. LINE, VIA LIVERPOOL.

Among the arrivals were:—Rear-Admiral Sir H. Stileman, Mr. S. Wood, Mr. C. A. Mintren, Mr. T. Singleton, Mr. E. Chadburn, Mr. W. Lauder, Mr. J. Prendergast, Mr. T. B. Mahon, Mr. C. H. Jacob, Mr. J. Shanahan, Mr. R. Baird, Mr. R. Stevenson, Mr. C. C. Ellison, Mrs. N. P. Gleaton, Mr. and Mrs. Walden, Mr. J. Tinne, Mr. H. Smith, Mr. H. R. North, Mr. Edwin Simpson, Mrs. Gloucester, Miss Graham, Miss N. Heran and Mrs. Dunlop.

Among the departures were:—Mr. and Mrs. Roberts, Mr. S. H. C. Gould, Mr. J. Chadburn, Miss L. McGregor, Miss O'Leary, Miss Maloney, Miss R. Clifford, Miss K. G. O'Donnell, Miss F. Conway, Miss O'Dwyer, Miss Leahy, Miss R. Molloy, Mr. T. Cafferata, Sister Mary, Miss Woods, Mr. G. B. Waters, Miss Cooney, Miss D. M. Edmundson, Miss K. Furlough, Miss A. Brennan, Miss Dewhurst, Mr. W. Scaife, Dr. and Mrs. Joly, Mr. L. H. Owen, Mr. F. Stephens, Miss Coward.

Small Sizes—Smart Tweed Coats designed for small Women and Maids; Hats to match. Marleen, 31 South Anne street.

Special Show of attractive Millinery, just arrived Inspection invited. Cathcart, 26 Dawson street.

Menapia, 22 Dawson st.—Smart Country Clothes and Millinery at most reasonable prices.

Cyclax—A Lady Expert is now at Evans, 5 Stephen's Green, to give free advice on the care of the skin and the Cyclax Treatment at reduced price until April 16th. Appointments may be booked.

Spring Cleaning. Carpets Shaken and Cleaned in our own works.—Millar and Beatty.

FURS—Have your Old Fur Coat Remodelled into fashionable Short Coat. Charges moderate.—Rohu and Son, Furriers, 2 Castle Market, off South William street.

IRISH SCHOONER IN DISTRESS.

The Margate lifeboat and a motor pilot boat, the Ocean Queen, went out yesterday morning to the assistance of the schooner yacht, Isabel, of Dublin, which was flying distress signals.

The vessel, which was bound from Lowestoft to Plymouth to be fitted out for a West Indian cruise, was found lying at anchor near Longsands, N.N.E. of the Tongue lightship, which her engine broken down and her rudder damaged. The two boats stood by until the Dover tug, Lady Duncannon, took the vessel in tow for Dover.

The Isabel was formerly a trading schooner and his been converted into a yacht by her owner, Mr. Wicks, who was on board.

IMPORTANT DATE FOR TAXPAYERS.

ADJUSTMENTS THAT CAN BE CLAIMED.

APPLICATION OF TIME LIMITS.

TO-MORROW is the last day of the current income tax year, and is an important date for taxpayers to remember, for it is the last day on which claims to repayment of income tax for the year ended 5th April, 1925, can be lodged.

Like the Revenue authorities, who can go back six years in their assessments, so, too, taxpayers, who are entitled to an adjustment of income tax liability by way of repayment, can put forward claims covering the period commencing 6th April, 1925. It does not follow from this that taxpayers can claim to have assessments re-opened which have already become final and conclusive. A time-limit of twenty-one days operates for purposes of appeal against such assessments, and, if no appeal has been lodged at the proper time with the appropriate Inspector of Taxes, these assessments automatically stand good, and are taken into consideration in determining the amount of the tax which may have been overpaid in respect of one's total income. Claims for repayment of tax for the past six years generally relate to allowances in respect of the following:—

(1) Personal (single or marriage) allowance. A taxpayer is entitled to marriage allowance for an entire year even though he does not get married until the last day of the income tax year.
(2) Life assurance premiums, dependent relatives or children.
(3) Interest paid to a bank on loans or overdrafts.
(4) Earned income relief and reduced rate relief on investment income taxed by deductions at the source.

Repayment of tax suffered on British dividends or British Government securities on the grounds of being solely resident in the Free State, as well as claims for refund of excess tax suffered on Free State dividends for the year 1925-26 must be lodged on or before to-morrow.

Claims in respect of losses sustained in farming operations or in trading for the year 1930-31 must also be lodged before to-morrow.

It is important to note that a one-year's time limit applies to such claims.

FELLOWSHIP IN THE CHURCH.

LOOKING AFTER THE POOR PARISHES.

The Church in Ireland has nothing to learn from the Church in England as to self-help, said the Bishop of Portsmouth when making a passing comment in Holy Trinity Church, Rathmines, Dublin, yesterday morning on the object of the offerings, which were in aid of the Poor Parishes Fund.

It was extremely interesting to him, he added, to find that in Ireland they did follow the Christian principle of caring for the weaker brother in parochial organisation, in the same manner as they did in England. It was this kind of thing which developed fellowship in the Church, not only between the weaker and the stronger, for when the stronger in one part of the Church heard what the stronger in another part of the Church was doing, they found that one touch of fellowship and consideration made the whole Church kin.

LORD KITCHENER'S FATE.

TRAPPED IN CABIN WHEN CRUISER SANK.

A retired sea captain living at Cardiff claims to be one of the few persons living who knows the truth of the death of Lord Kitchener.

When the cruiser Hampshire was sunk in June, 1916, off the North of Scotland many fantastic stories were circulated as to Lord Kitchener's fate, but Captain Harold Davies, of Connaught road, Roath, Cardiff, told a reporter yesterday that he has authentic information that Lord Kitchener was trapped in his cabin when the cruiser foundered.

"I have kept quiet for sixteen years," he said yesterday, "because I have been waiting to hear from a warrant-officer, whose name, I think, was Fraser or Foster, one of the few surv

DELAY IN REPLY TO BRITISH NOTE.

DIVERGENT VIEWS IN THE CABINET.

DENIAL OF ANY SERIOUS SPLIT.

POSSIBILITY OF CONFERENCE WITH IMPERIAL GOVERNMENT.

BY OUR POLITICAL CORRESPONDENT.

THERE was general disappointment on Saturday when it was learned that the Free State Executive Council, after a long sitting on the previous night, had failed to complete its reply to the British Government on the subject of the Oath and the land annuities.

It was assumed that, in view of the fact that the British Note has been with the Executive Council since Thursday, 24th March—more than a week—the meeting of last Friday would have been able to announce the definite despatch of its reply.

It is, of course, true that there is no need for any great urgency in the matter, inasmuch as there is no immediate contingency depending on the reply; but, as was pointed out during the week-end, public opinion here is gravely concerned as to the outcome of the situation which has arisen, and, from the purely business point of view, it is eminently desirable that the public should know as soon as possible what they are to expect.

President de Valera has definitely denied that any serious split in the Cabinet has occurred. This is satisfactory as far as it goes; but, as is natural to expect, there are in the Executive Council divergent views on certain points of detail. Current rumour has it—and it may be stated for what it is worth—that the main difference of opinion has to do with the points which the Free State Government would agree to leave open to discussion in conference with the British Government—if the conference stage could be reached.

The fact that President de Valera has accepted the invitation to be represented at the Ottawa Conference, and that his delegation will consist of five persons, is taken as an indication that he does not contemplate the immediate disassociation of the Free State from the British Commonwealth of Nations. Clearly, any other conclusion would render the acceptance of the Ottawa invitation pointless. It is, therefore, assumed that between the points of view held by the British and Free State Governments there must be found common ground on which to base an agreement which will be acceptable to both. Clearly a conference is indicated.

Admittedly the form of words used in the reply to the British Note will be of prime importance, and it is not surprising that so much time and anxious deliberation have been bestowed on the work of hammering out the outline of the proposed reply " which, according to the official communiqué published on Saturday, has now been decided upon. According to the common rumour which I have already quoted, Mr. de Valera and several of his colleagues favour a more definite formula, closely following the statements which the President has made in public, while certain ministers, including Messrs. O'Kelly, Lemass, MacEntee and Aiken, advocate the adoption of a line which will leave open the door for further effort, if such be necessary.

The Executive Council will again take up the discussion of the final reply probably to-morrow. If approved, it will then be sent to Mr. J. H. Thomas, Secretary for the Dominions, in London.

EMPIRE INTEREST IN DISPUTE.

NEW ZEALAND'S CABLE.

Keen interest is being displayed throughout the Empire and in the United States in the dispute between Great Britain and the Irish Free State Government over the question of Allegiance and the Land Annuities.

The fact that these subjects should have been brought up again on the eve of the Ottawa Conference is deplored in the dominions, where they have been much discussed by the various Governments, and the New Zealand Government has cabled from London saying that it sincerely hopes that His Majesty's Government and the Irish Free State will not feel obliged to pursue any course that might jeopardise the Free State's continued association with the British Commonwealth.

This association," the cable adds, " is valued very highly by New Zealand. The Government feels that the Statute of Westminster affords every guarantee of equality for the partners of the British Commonwealth."

The Government of New Zealand deeply deplores the position which appears to have arisen in the Irish Free State," declared Mr. Forbes, the Prime Minister, in a statement. The developments in the Irish Free State had been considered by the Government, he said, and they felt it incumbent upon them to express their apprehension.

AUSTRALIAN VIEWS.

" THE TIMES " CORRESPONDENT.
MELBOURNE, Sunday.

Mr. Lyons, the Federal Prime Minister, has telegraphed to the British Government the views of the Commonwealth Government on the claims made by the Irish Free State Government, and has asked Mr. Bruce similarly to the Irish Free State and the other Dominions. In explaining the action he said the position of Commonwealth, as a member of the British Commonwealth of Nations, and in following the situation very carefully, had decided that the time has arrived for the expression of its views.

AMERICAN INTEREST.

FROM REUTER'S CORRESPONDENT.
NEW YORK, Sunday.

Strong cables from London and Dublin about the Anglo-Irish controversy are published in the newspapers in Irish centres such as New York, Boston and Philadelphia, and bear evidence to the considerable interest which is being shown in the question. But the anti-British war-whoops," familiar in other days, have been conspicuous by their absence. The whole controversy is regarded largely as a matter of political " face-saving," and is not taken very seriously. On the one hand it is not believed that Great Britain will resort to violence for the sake of a formula or for an annuity of £5,000,000.

On the other hand it is felt that Mr. de Valera will hesitate before alienating, by too uncompromising an attitude, the Free State's chief customer, especially in view of the imminence of the Imperial Economic Conference.

The reported hint from Canada that the Free State might be excluded from the Ottawa Conference has attracted much attention here. The entry of Canada into the dispute is regarded as a very significant Imperial development.

With regard to the concluding passage of the above, it should be borne in mind that the report that the Free State might be excluded from the Ottawa Conference has been emphatically denied in the Canadian Parliament by the Canadian Prime Minister himself.

MR. DE VALERA INTERVIEWED.

UNDETERRED BY THREATS.

Mr. de Valera, in a statement to the Special Correspondent of the *Daily Mail* in Dublin, yesterday, stated:—" While we have been getting on with our work quietly and calmly, English newspapers have become excited, and are imagining things for which there is no foundation. I have said over and over again, and I mean it, that we are anxious to live on friendly terms with England. If the common interests of the two countries were allowed to exercise their natural influence, they would create intimate and friendly relations between Ireland and Great Britain. The only thing that prevents the development of such relations is the claim of the Government of one of the two countries to impose its will on the Government and people of the other.

"A great chance of placing Anglo-Irish relations on a truly pacific and friendly basis now presents itself. We on our part are eager to avail ourselves of it. It is to be hoped that the rulers of Great Britain, learning from the mistakes of their predecessors, will reciprocate our good-will. We are, however, resolved, above all, to establish domestic peace, undeterred by threats, no matter from whom they emanate."

With regard to the land annuities, Mr. de Valera declared: " We hold, and are supported by legal opinion, that these annuities are not due to Great Britain. Up to the present I have not seen any case for their payment made out."

DR. W. B. YEATS.

Dr. W. B. Yeats stated to a *News Chronicle* Reporter in London on Saturday:—" I would like to see the oath either abolished or so modified that it would be acceptable to both nations. Ireland will not be a pennyworth more loyal because she has taken the oath. The London County Council takes no oath, and it governs far more millions than the Free State Parliament.

RACIAL TENSION IN JERUSALEM.

SEQUEL TO DEATH OF JEWISH VISITOR.

FROM REUTER'S CORRESPONDENT.
JERUSALEM, Sunday.

The body of a Moslem taxicab driver, with the throat savagely slashed, was found by the police early this morning on the orders of the Arab quarter, near the spot where the dead body of an American-Jewish tourist, with the throat cut, was found on Friday. The driver, whose hands were still gripping the steering-wheel, had obviously been murdered.

A state of high tension prevails here. The Government has issued a strong warning against the publication of Zionist rumours.

Feeling is so intense that to-day a film depicting the life of Judas Maccabæus, the great Jewish patriot of the second century B.C., was withdrawn as calculated to exacerbate feeling.

The police are taking extensive precautions to guard against any racial outbreak in connection with the Moslem festival of Nebi Moussa, which begins on Friday.

ARMY PENSIONS QUESTION.

NO IMMEDIATE ACTION LIKELY.

FROM OUR POLITICAL CORRESPONDENT.

In connection with the reported intention of the new Government to revise the Army Pensions List, it is understood that the position has been agitated a good deal lately, with the result that it is improbable that any immediate steps will be taken.

The information is that the Labour Party, whose vote in this matter would be vital, is not disposed towards reopening the matter of pensions. A deputation representing those to whom pensions have been granted has been sounding opinion in various directions, with the result that it seems unlikely that a proposal of this kind would be approved by the Dail.

President de Valera and other Ministers were busy in their offices on Saturday.

Yesterday the President spent a quiet day at Howth with his friend, Dr. Farnan, at whose house he was a frequent visitor in the troubled times. With his host he attended Mass at Baldoyle Church. On leaving, he was cordially greeted by a number of people, including Senator Lawrence O'Neill, former Lord Mayor of Dublin.

TRAGIC DEATH OF AN M.P.

GUNSHOT WOUND IN CHEST.

MAN WHO MIGHT HAVE BEEN PREMIER.

MR. E. MARJORIBANKS, M.P. for Eastbourne, was found shot dead in the billiards room at Carter's Corner Place, Hailsham, Sussex, the residence of his stepfather, Lord Hailsham, on Saturday evening.

The brilliant young politician was known to villagers and business people throughout the county, and he was extremely popular. His career had been watched with the keenest interest by all who knew him, and there were many who considered that in the years to come Mr. Marjoribanks would have risen to such eminence in Conservative circles as to become a Prime Minister of England.

Mr. Marjoribanks was, undoubtedly, one of the most brilliant of the younger school of Conservative politicians. Over six feet in height, and always immaculately dressed, he quickly established himself as one of the most popular young men at Westminster. His amile was infectious, and his refreshing good humour and high spirits endeared him to political colleagues and opponents alike.

The news of his death shocked all those in Conservative and Parliamentary circles who had known Mr. Marjoribanks intimately, and many tributes were paid to him yesterday.

Lord Carson, whose " life " Mr. Marjoribanks was engaged in writing, was grief-stricken when he learned of the death.

" Lord Carson feels his loss much too keenly to speak about it now," Lady Carson told a reporter.

Commander Kenworthy, a personal friend, said:—" Ours was a case of two men in opposite political parties striking up a close personal friendship.

" I consider the death of Mr. Marjoribanks a great loss to public life. He was made of the timber from which Prime Ministers are hewn, and with his youth and brains he might have lived to be the leader of the Conservative Party.

" I suppose he would have gone to the Lords, which might have cut off his active career of political leadership; but with his parliamentary *flair*, sincerity and industry, he was bound to have gone very far indeed.

Mr. Lloyd George said: " I am very distressed to hear of the tragedy; he seemed a very promising young fellow with every prospect of a distinguished career in front of him."

Sir John Simon paid the following tribute to Mr. Marjoribanks:—

" This sudden end to a career of so much brilliance and promise touches all his friends most deeply. I have known Edward Marjoribanks ever since he was an undergraduate, and took the liveliest interest in his progress in public life. Had he lived he would have attained a high place; for he combined courage and sincerity with charm of manner in a way which marked him out for great things It is a terrible tragedy."

OVERWORK.

Early visitors to Carter's Corner Place yesterday were Mr. J. Slater, the Chairman of the Eastboune Conservative Association, and Mr. W. F. Keyte, the Agent.

After his visit Mr. Keyte said to a reporter: " The tragedy has been a terrible blow to the whole of his family. We who worked intimately with Mr. Marjoribanks knew that during the past fortnight he had been in a highly nervous state owing to insomnia, due to overwork.

" He intended, I believe, to go for a sea voyage, and Lady Hailsham had been making inquiries to enable him to do this.

It was Lord Hailsham who discovered his stepson's death. Mr. Marjoribanks was lying partly across a chair in the billiard room with a gunshot wound in his chest. Near the body was a double-barrelled sporting gun. Adjoining the billiards room is a small ante-room which is used as a gun room, and it is believed that it was here that the gun was discharged.

Marks on the floor and walls indicate that Mr. Marjoribanks was standing in the gun room when he received the wound.

He fell to the floor, but, apparently retaining consciousness, staggered or crawled through the open doorway into the billiards room, collapsed across the chair and died immediately. Only one barrel of the gun had been discharged.

Between Lord Hailsham and his stepson there was a very strong bond of affection. Lord Hailsham, although he was very distressed by the tragedy, took charge of matters, telephoning personally for the police and for Dr. Percy Voster, of Hailsham.

Mr. Marjoribanks had arrived at Carter's Corner Place on Thursday to spend the week-end. It was known on Saturday that he had intended to walk round the estate. He did not appear at lunch-time, and it was in the evening that he was found dead.

At the inquest, which will be held at 2.30 to-day, at Lord Hailsham's house, Dr. E. F. Hoare, the Sussex Coroner, will sit without a jury.

The funeral of Mr. Marjoribanks will be at Hurstmonceaux to-morrow.

Mr. Marjoribanks was elected for the Eastbourne Division of East Sussex in 1929.

The figures at the last election were:—

E. Marjoribanks (U.).....	31,240
A. J. Marshall (Lab.).....	5,379
Unionist majority	25,861

This makes the third by-election pending, the others being at Wakefield and Richmond.

It was Mr. Marjoribanks who, in the House of Commons on Tuesday, March 22nd, asked the Chancellor of the Exchequer for information as to the total amounts advanced in respect to land purchase annuities payable by the Irish Free State Government, and was informed that the amount was approximately thirty-two and a half millions sterling.

THE LINDBERGH BABY.

U.S. POLICE CHIEF'S VISIT TO ENGLAND.

Major Schœffel, assistant to Colonel Schwarzkopf, head of the New Jersey Police, who is said to be on a visit to England in connection with the search for the Lindbergh baby, slipped into England last night as mysteriously as he left America, and a cloak of secrecy was thrown over his arrival at Southampton in the Mauretania.

Infinite care was taken to hide every possible clue to his identity.

A member of the Special Branch of the C.I.D. at Southampton boarded the ship when she berthed.

The *New York Mirror* declares (says Reuter) that the final negotiations between Lindbergh and the kidnappers began yesterday. The newspaper is able to say that the kidnappers demanded no ransom, and that the baby will be placed in the custody of one of the Colonel's intermediaries at once.

The Governor of Exeter Prison last night stated that there was no truth in the rumours of disturbances among the prisoners. The transfer of one prison officer from Dartmoor to Exeter, which probably gave rise to the rumours, has no significance.

EUROPE'S FATEFUL WEEK.

ALL EYES ON LONDON.

SCOPE OF BRITISH-FRANCO TALKS.

NO AGREEMENT PRIOR TO CONFERENCE.

THE arrival in London last evening of M. Tardieu, the French Prime Minister; M. Flandin, Minister of Finance, and their experts, opens a week of conferences that may have momentous consequences in the affairs of Europe and the world.

To-day there will be British-Franco conversations at Downing street, and on Wednesday there will begin a conference of representatives of Great Britain, France, Germany, and Italy, on the financial and trade crisis in the Danubian countries.

M. Tardieu's visit is not wholly concerned with the Danubian situation. The French and British Ministers will discuss other matters, including aspects of reparations.

M. Tardieu paid a courtesy visit to 10 Downing street soon after his arrival, and was with the Prime Minister for an hour and a quarter and then left for his hotel, where he addressed Press representatives.

COMMON RESPONSIBILITY.

" The issues we have to consider constitute European problems. Is there, indeed, to-day a single question which is not European, even universal?" said the French Premier. " The duty of Governments is to deal with every one of them from the point of view of solidarity. For France and Great Britain it will be especially easy, and for doing so successfully it is good that they should consider together the aims and the means.

" To say nothing of their precious friendship, Great Britain and France are bound by a common responsibility, moral as well as political, arising out of the means at their disposal and out of the identical aspirations of their citizens for an era of peace, fair play and work. Such is the spirit in which our meeting has been decided."

Mr. Macdonald told journalists last night that to-day's discussions would be in the nature of a general survey of the European situation. Undoubtedly, the first point would be the Danubian question, but the agreements would be made at the Four-Power Conference, and not before. The Powers which are to be represented at the Conference would be equally free in every way to contribute to whatever the final agreement may be.

" I have always been a great believer in personal contacts in diplomacy, and I believe that they are more necessary than ever on account of the very intricate and intimate nature of the problems which this century will have to face.

MISCHIEF-MAKERS.

" The policy which we are working out is a policy of co-operation with everybody. We are busy trying to be helpful, and, if anybody at home or abroad is anxious to be mischievous, let them declare perfectly openly that they are opposed to the practical steps that are being taken to secure and maintain the peace and well-being of Europe."

According to a Reuter message from Berlin, the *Germania*, which frequently expresses the views of Chancellor Brüning, says that Mr. Macdonald's intervention in political affairs guarantees an impartial and independent weighing-up of the interests of the Locarno partner—that is, Germany. Consequently, a result need not be expected from the London meeting which will be prejudicial to Germany.

Other newspapers emphasise that no decisive results are to be expected from it, and that the French Premier will find that any attempt to " intrigue " against the participation of Germany and Italy in a conference of the Danubian States will meet with unyielding opposition by the British Government.

ALONG THE ROAD TO PROSPERITY.

MR. BALDWIN'S HOPE OF THE FUTURE.

Mr. Baldwin, addressing the Bewdley Unionist Association at Worcester on Saturday, said:—" We have already restored British prestige. We have been saved by the amazing courage and common-sense of the ordinary people.

" We shall not be through our troubles in a moment," he added, " but we are heading in the right direction."

The fiscal system was going to be judged on its merits alone. If it did good, the system would continue so long as it did. If it failed it would be changed.

The whole tendency, at least in men's minds, was to the larger economic unit. That was the natural process of evolution, and it was to help that process that we were going to Ottawa in July. He hoped that that conference would lay the foundations of much closer economic union.

" I believe," he concluded, " that in twelve months time we may find that some solid progress along the road to prosperity will have been made, not only by this country, but by the rest of the world."

SONGS AND CHEERS AT DARTMOOR.

WARDERS ON LEAVE RECALLED.

So tense was the atmosphere in Dartmoor prison on Saturday night that every available warder was requisitioned for duty yesterday, and in some cases men who had gone on week-end leave were recalled.

Early yesterday a confused murmuring of noise from " D " block and other halls could be heard outside the prison. Some of the convicts joined in the chorus of " Bye Bye, Blackbird," and others countered with cheers for " Good old James." It was Mr. James who defended many of the convicts at the police court proceedings at Princetown.

There was a good deal of muttering and grumbling when the prisoners were released from their cells for the customary Sunday morning parade, but as soon as they reached the exercise grounds and saw the augmented force of police officers the men marched quietly into the chapel and listened attentively to the religious services.

Princestown's Town Hall, which for three weeks has been a petty sessional court, reverted during the week-end to its normal function. The big dock, capable of holding sixty people, the magistrate's table, and the other fitments of the court have been taken away and replaced by chairs in readiness for the cinema entertainments.

Fire destroyed a marquee at Viceroy's House, New Delhi, on Saturday, when Lord Willingdon was entertaining the Indian Princes, at the conclusion of the session of the Chamber of Princes. The cause was a cigarette thrown from a balcony. Nobody was injured.

CROWN PRINCE AND HITLER.

MANIFESTO URGING NAZI'S RETURN.

GERMAN PRESIDENTIAL ELECTION CAMPAIGN.

FROM REUTER'S CORRESPONDENT.
BERLIN, Sunday.

ASTONISHMENT has been caused throughout Germany by the action of the former Crown Prince, who has issued a manifesto urging electors to vote for Adolf Hitler, the Nazi leader, in the second ballot of the Presidential election next Sunday.

The manifesto, which is issued from the Crown Prince's castle at Oels, in Silesia, says:—

" Abstention from voting in the second poll of Presidential election is incompatible with the idea of the Harzburg Front.

" Believing that a close Nationalist front is absolutely necessary, I shall vote for Hitler."

The reference to the Harzburg Front is an allusion to a big joint Nazi and Nationalist demonstration held there, at which joint opposition to the present *régime* was agreed to.

PLEDGE BROKEN.

Surprise is felt because Hitler himself and also Herr Hugenberg, the leader of the Nationalists, who put up Duesterberg in the first ballot, have dropped the idea of the Harzburg Front as far as this election is concerned.

The newspapers supporting President Hindenburg have not been slow in pointing out that the ex-Crown Prince, by issuing a political manifesto, has broken the pledge he gave to the late Herr Stresemann that he would keep away from politics. " His action shows that he is 'no gentleman,'" says the *Tageblatt*.

The Easter political truce decreed by the Government ended at midday to-day, and extensive drives were immediately resumed by the two leading parties—the Socialists and the Nazis.

The two candidates lowest in the poll in the first ballot have withdrawn, and there are, therefore, only three candidates next Sunday. They are:—President Hindenburg, Herr Adolf Hitler, and Herr Ernst Thaelmann (Communist).

NAZI HIGH-SPEED TOUR.

Though the first ballot resulted in a clear victory for President Hindenburg, it was not decisive, as Hindenburg failed by 150,000 votes to obtain an absolute majority. Only a relative majority is necessary in a second ballot, however, and there would appear to be little doubt that Hindenburg will be re-elected.

This morning Hitler left Munich for Dresden by aeroplane on the first stage of what is claimed to be " the greatest election propaganda tour the world has ever seen." In one week Hitler will speak in every big city in Germany to more than a million people, and to this end aeroplanes and high-power cars are being stationed in readiness all over the country.

Five minutes after the Easter political truce came to an end Hitler began his speech to eighty thousand people in the Stadium at Dresden.

He then flew to Leipzig to address another giant meeting. To-morrow Hitler will fly on to Berlin and thence to East Prussia, addressing four or five meetings every day until the day of the election, next Sunday.

The Socialists will not be idle, and seventy-five thousand meetings will be held by them this week.

As soon as the result of the election is known a fresh political campaign will begin. On April 24th the Diets of Prussia and Bavaria are to be elected, and here the real political views of five-sixths of the German people will come to light; for they will be voting for a party and not a man.

It is on April 24th, therefore, that the real strength of the Nazis will be revealed.

FROM " THE TIMES."

(BY SPECIAL ARRANGEMENT.)

M. TARDIEU'S VISIT.

In a leading article *The Times* to-day states:—M. Tardieu, accompanied by M. Flandin, the French Minister of Finance, arrived in London yesterday and will spend the greater part of to-day in discussions with Mr. Macdonald, Sir John Simon and other British Ministers. Afterwards he will return to Paris, but M. Flandin will remain to take part in the Four-Power Conference on the Danubian plan, which begins on Wednesday. That the Anglo-French conversations immediately precede the Conference is more or less accidental, for they have been in prospect for some time, and will survey a much broader field. The plan will certainly be mentioned, but only as one of the contributions offered towards the economic restoration of Europe, which both Governments have at heart.

Mr. Macdonald in the statement issued last night declared emphatically that there has never been the slightest justification for the suspicion which the visit seems to have aroused in some quarters. The intention of the British Government, he went on to say, is to get the maximum amount of good-will and international co-operation brought to bear upon the solution of international problems.

The object of M. Tardieu's conversations with the British Prime Minister and his colleagues is, adds *The Times*, to survey the whole economic and financial situation in Europe and to discuss the lines on which the two Governments can co-operate to bring about an improvement or, rather, so critical has that situation become, to avert disaster. Such co-operation has now become urgently necessary, for it is an essental preliminary to that general co-operation between all the Powers without which nothing effective can be achieved.

The idea is not to seek an understanding in any way exclusive of other Powers, still less to work out Anglo-French solutions of European problems to be pressed in a take it or leave it spirit upon other countries equally concerned in the problems, and with an equal right to a voice in their solution. What it is hoped the conversations may achieve is a better understanding of the existing position, with all its complications and implications, and a clearer idea of the ways in which France and Great Britain can most usefully work together with one another and with the other Powers in saving Europe from shipwreck.

DUBLIN CINEMA THEATRES.

SOME HOUSES LIKELY TO CLOSE.

The report that a large number of Dublin cinema theatres will shortly be obliged to close down in consequence of reduced takings, increased taxation and heavy overhead expenses, though not confirmed, appears to be well founded. It is stated in the trade that cinema theatres in the centre of the city are doing most of the business, and taking it from the suburban and smaller city cinemas. With the approach of summer, it is expected that audiences at the suburban and smaller city cinemas will become yet smaller, so that these cinemas, if kept open, must be operated at a loss.

IRISH ATHLETICS AND A FLAG.

NATIONAL ASSOCIATION'S DECISION IN DUBLIN.

GENERAL O'DUFFY WITHDRAWS HIS RESIGNATION.

THE proposed settlement of the Ulster athletic dispute in relation to the flag question was discussed at a special congress of the National Athletic and Cycling Association of Ireland, in the Dolphin Hotel, Dublin, yesterday, Mr. P. C. Moore, chairman of the Leinster Council, presiding. The resignation of General O'Duffy was also under consideration.

The meeting, by a majority, approved the agreement, as set out in the proposals of the Belfast Conference, with the proviso that the flag to be used for all international purposes should be the tricolour.

In response to appeals which were made to him by several of the delegates, General O'Duffy, who attended by request, agreed to withdraw his resignation of the office of president.

THE ANNUAL CONGRESS PROPOSAL

The settlement proposed by the N.A.C.A. at the annual congress approves the principle of complete autonomy for athletics in Northern Ireland, and suggests that the associations to govern athletics in the Free State and Northern Ireland unite to form an authority for national and international events under the name of the Irish Amateur Athletic Union, the union to consist of twelve members, three from Northern Ireland and nine from the Free State.

The flag of the proposed union to be the arms of the four provinces on a field

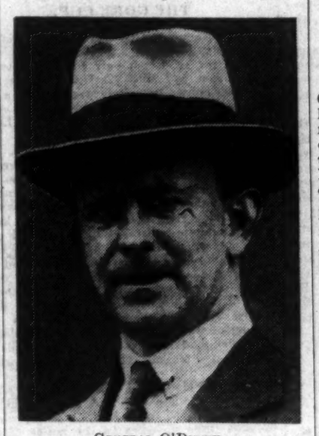

GENERAL O'DUFFY.

of St. Patrick's blue, with the letters I.A.A.U. displayed.

The question of the flag to be used in the Olympic Games was left over as a matter for the Irish Olympic Council to decide.

GENERAL O'DUFFY'S LETTER.

General O'Duffy, in a letter to the congress, stated that in a previous letter he had stated that he was returning the unexpended balance to the subscribers, but on re-consideration, he thought it was better to pass it on to the Treasurer of the Association, and he accordingly enclosed a cheque for the amount on hands, together with a balance sheet and vouchers for the scrutiny of the auditors of the Association. He also enclosed a copy of the General Appeal, which he had completed for issue at the time of his resignation.

He earnestly exhorted the delegates to approach the question of the proposed Ulster settlement in a calm, impersonal and dispassionate manner, and with a full sense of responsibility.

Judging by the correspondence from the International Athletic Federation previous to his appointment, there appeared very little doubt that the decision of the Federation on athletics would be similar to that which had been already given in the case of cycling, viz.—that the Six-County area was outside the jurisdiction of the N.A.C.A.

INTERNATIONAL STATUS.

As he could see no alternative but to comply with the decision of the Federation, he immediately set at work to ensure that such decision would be as favourable as possible. He believed that the Council meeting of the Federation was called principally for the purpose of confirming the claim of the English A.A.A. in regard to the Six-County area, but owing to the case made by their representatives the question was referred to the Los Angeles Congress. While he valued the necessity for a strong and virile athletic organisation at home as of premier importance, he believed that this could not be maintained unless they maintained their international status.

" If the N.A.C.A. should cease to be recognised internationally," continued General O'Duffy, " our athletes and cyclists will not be allowed to compete at the Olympic Games; they will not be allowed to compete at any sports meeting outside Ireland, and no athlete or cyclist from Britain or any other country will be allowed to compete at a sports meeting here. Before the Tailteann Council got a single entry in athletics from abroad for the forthcoming games I had to give an assurance in writing that the N.A.C.A. was recognised by the International Federation. This is an important point. If any Irish athlete now living outside Ireland competed at the Tailteann Games he would be subject to suspension unless we continued to affiliate with the Federation.

A POLICY OF ISOLATION.

There may be some who honestly think that unity in Irish athletics is more important than the advantages of international competition; but, before sacrificing such advantages, we should bear in mind that a policy of isolation, with all its drawbacks, will not bring us unity. There will be in the Six-County area a branch of the English Association, whose members will have international privileges, and at whose sports meetings athletes from abroad may compete. I believe the N.A.C.A. would not long survive under such circumstances. If the N.A.C.A. and its supporters over Ireland desire to be cut off from the rest of the athletic world, then we need not trouble further about flags, boundaries, or anything else. It is for Congress to say definitely to-day what the policy of the N.A.C.A. should be in this regard. You are either for isolation or you are not. No amount of bluff or empty platitudes can evade this issue.

Again, if the N.A.C.A. wants an association confined to the Irish Free State, there will be no trouble about flags, boundaries or anything else. The Free State as such will have international recognition without question, but the N.A.C.A. will not be allowed to draw on a single athlete outside its territory—the proud title of " champions of Ireland " will be denied to our athletes, and in the Olympic Games and other international competitions our teams will be recognised as representing the Free State only. No amount of high-sounding words can compensate for such loss of national dignity.

Because he did not wish to see such a deplorable termination of their national athletic status, secured in 1924, General O'Duffy went on, he had worked hard since he was appointed president to retrieve that position. His ambition was to insure the participation of Ireland as an undivided unit in national and international athletic affairs, and in that he had succeeded.

FLAG DIFFICULTY.

UNABLE TO WORK MIRACLES.

Regarding the flag question, General O'Duffy, having quoted a letter which he had sent to the Central Council on the matter, said that he had been unable to convince the Northern Ireland Branch of the Amateur Athletic Association of England that they should fly the Tricolour at events under their auspices. Governments had failed to do this, and, being unable to work miracles, he, too, had failed. If the present Congress approved of the flag settlement, then all the terms of the settlement were approved. His view always had been that if they could not get absolute unanimity for any form of settlement as a result of their conferences with the North, the N.A.C.A. should allow the case to go to Los Angeles for final decision. Their Association was not strong enough to withstand internal dissension.

Referring to his resignation, General O'Duffy said that he appreciated the point of view of those who considered he had been too sensitive, and agreed that no man or organisation should be above criticism. If he could see any honesty of purpose behind it, or if a single practical suggestion had been made, or any alternative line of policy put forward, he would be only too happy to view the matter in a different light, but the members of the N.A.C.A. would agree with him when he said that the criticism was absolutely destructive. He accepted without reservation the apology which appeared in the *Irish Press* in regard to an article published in that journal. He regarded the disclaimer as honest and sincere. He took exception to a resolution of the Standing Committee of the Kerry County Board, and stated that he would be surprised if a single county board or club in Ireland, or a single athlete, would agree with that resolution. He would ask Congress to accept his resignation without further discussion.

THE POSITION TO-DAY.

" In some respects," he continued, " the position is not so difficult as when I assumed office. The financial problem is solved, all debts are paid, and there is a substantial balance on hands; many new county boards have been formed, and there is a considerable increase in the number of clubs; there is a keener interest manifested in athletics in the country generally, particularly in the schools and colleges; a decent headquarters has been secured; the Ulster problem and the difficulties to be confronted in solving it are now better understood; closer friendships have been established with athletic and cycling associations abroad, the Press is more helpful, and the advent of the Tailteann Games—all should tend towards advancement.

General O'Duffy added that, if Congress desired, he would be available to attend on short notice, after a President was elected, to explain any points not sufficiently clear to the delegates.

THE KERRY RESOLUTION.

Dr. O'Sullivan said that, as his name had been specially singled out in General O'Duffy's letter, he felt it his duty to reply to the allegations and mis-statements appearing in it. It was nothing short of a loose and irresponsible use of words to suggest any malice in the attitude taken up by the Kerry representatives towards the proposed settlement of the Ulster athletic dispute. Inasmuch as he was opposed in 1929, when President of the N.A.C.A., to the solution of the Northern question on the lines now proposed, it stood to reason that he would object in 1932.

Having referred to his views as expressed in his letter to the special Congress on the 28th June, 1931, Dr. O'Sullivan said that his treatment of the Northern dispute had always been to uphold the national position. It was their duty as a national body to recognise the national flag, and a 'compromise flag was only worthy of an organisation that was prepared to compromise itself.

LAST YEAR'S LOSSES.

General O'Duffy's reference to the " mess " he took over twelve months ago was characterised by Dr. O'Sullivan as a deliberate misrepresentation that was unworthy of any President of the N.A.C.A., and he said that the year 1930 was the best year witnessed by the Association since its inception, and was almost equalled by the previous year. A unique feature in 1930 was the fact that every single athletic function promoted by the Central Council was a financial success. What had been the corresponding position during the last twelve months? There

TO-DAY'S INDEX.

	Page.
LEADING ARTICLES:	
Ottawa's Opportunity	6
Mountain Dew	6
Athletics in Ireland	6
The Cigarette	6
SPECIAL ARTICLES:	
An Irishman's Diary	4
Notes from the " National "	4
The Screen	4
BROADCASTING PROGRAMMES	4
GENERAL:	
A Southern Letter	4
Crown Prince and Hitler	7
Delay in Reply to British Note	7
Europe's Fateful Week	7
Fighting Again in Manchuria	8
Irish Athletics and a Flag	1
Legal Diary	3
Racial Tension in Jerusalem	7
Young M.P. Found Dead	7
LETTER TO THE EDITOR:	
Differential Income Tax	4
FINANCIAL NEWS AND MARKETS	3
SPORTING NEWS	10-11

was a loss of £500 in the normal working of the Association, though this had been glossed over by the large subsidy procured by the President. It was an incontrovertible fact that every single function promoted by the Central Council last year suffered a monetary loss (except the Scottish contest), culminating in the huge loss of £160 in the France v. Ireland contest.

Dr. O'Sullivan gave a brief history of the Northern dispute, and said that, before accepting the compromise solution now proposed, the Association should seriously weigh up all the consequences. Far from maintaining unity it would, he said, irrevocably split the Association into two parts, and it would renew the divisions in existence before 1922, when the G.A.A. stood for a national athletic Ireland. No matter what they might lose internationally regarding this Northern crux, their first duty was to the nation.

DELEGATES' VIEWS.

Dr. Sean Lavan, Connacht Council, said that he was entirely against the proposed settlement.

Mr. Fay (Cavan) said that he failed to see any loss of national dignity in the proposed settlement.

Mr. Kieran (Roscommon) expressed the opinion that they should take the flag of the four Provinces as their flag in this country.

Mr. Briggs (Down) said that for a satisfactory settlement the Union Jack and the tricolour would have to go, and there should be a flag that would satisfy all parties.

Mr. Ferguson said that the aim of the Association was the unification of Ireland in the sphere of athletics, and they wanted a flag thoroughly representative of all Ireland.

Mr. P. O'Connor (Waterford) said that they were up against a stone wall in Ulster, and he urged the congress to make consessions to prevent disunion that would send Irish athletes back into the wilderness for another twenty years.

GENERAL O'DUFFY'S ARRIVAL.

The congress decided to invite General O'Duffy to attend, and General O'Duffy subsequently arrived, and having outlined the discussions leading up to the proposed settlement, he denied that the Free State delegates had concealed anything from the public.

Answering Dr. O'Sullivan's charge, that there had been financial losses since he took over the presidency, General O'Duffy said that the losses were incurred deliberately on a re-organisation of athletics, and aimed to put Ireland on the map. (Applaure.) He wanted the tricolour as the all Ireland flag, but he was not blind to the fact that under present conditions it would not be possible to have the tricolour flown at games in Portadown. Unless there was unity in the South of Ireland there would be no use in adopting the settlement, because there was going to be a Press campaign against it, and the congress would be held up as the Dermot McMurroughs of Ireland. He felt that what had happened within the last month sounded the death knell of the Association.

AGREEMENT APPROVED.

PRESIDENT WITHDRAWS RESIGNATION.

Eventually a resolution proposed by Dr. Rowlette was passed by 41 votes against 6 approving the agreement as set out in the proposals of the Belfast conference, with the proviso that the flag to be used for all international purposes be the tricolour.

A suggestion by Dr. Rowlette that the proposed terms of the settlement, with the proviso, be referred to the Belfast conference for ratification, was referred to the Standing Committee.

In regard to General O'Duffy's resignation the Chairman said that there was no doubt that they all desired to have General O'Duffy back with them to continue the great athletic revival which he had started in this country. There was no doubt that General O'Duffy had the athletes of the whole country behind him, and he asked him to re-consider his decision.

Dr. O'Sullivan said that he had sincere admiration for General O'Duffy, and he assured him that there was nothing personal in any criticism that he had made.

Several other speakers urged General O'Duffy to reconsider his decision to resign, and amid loud cheers General O'Duffy, having acknowledged the compliments paid to him, withdrew his resignation and took the chair, at which there was renewed applause.

It was announced that the National track, field and cycle championships would be held on the 18th and 19th of next June

The remaining business on the agenda was referred to the Central Council.

DUBLIN MERCANTILE ASSOCIATION.

The annual report to be submitted to the fiftieth annual meeting of the Dublin Mercantile Association, Ltd., next Monday, shows that, after provision for all outgoings and charges, and for the usual depreciation of £25, there is a surplus on the year's working of £150 16s. 7d., which, added to the credit balance brought forward from the year 1930 of £149 6s. 2d., leaves a credit balance at the foot of revenue account at 31st December, 1931, of £300 2s. 9d. The number of members on the roll of the Association at the 31st December was 1,554.

In the debt department the previous high records were, in 1931, again surpassed, the report states, the amount recovered being £57,033 11s. 10d., an increase of £2,743 13s. 7d. over 1930. As a practical auxiliary to the trade and industry of the country, this department repeatedly manifested its worth, and supplied a highly successful intermediary between the efforts of members and the law courts in the recovery of debts due.

During 1931 the enquiry department received and answered the record figure of 24,924 special enquiries—3,300 more than the previous year. The search department was of great assistance to members. The registers of the Association continued to prove a real mine of information. The entries numbered many hundreds of thousands, and a search gives a member the latest information recorded during the previous ten years.

LOURDES PILGRIMAGE.

The monthly meeting of the Irish Society of Our Lady of Lourdes was held in Dublin on Friday, when applications were considered from Dublin (4), Cork (5), and Newcastle West (1).

In view of the close approach of the pilgrimage season the Society asks that those intending to make the pilgrimage notify their intended dates, so that particulars can be communicated to the *Hospitals* and *Aisle*.

It was announced that more voluntary helpers are needed.

The appearance of two rainbows and three suns for a short time caused great alarm among the inhabitants of Sillein, in the Tatra Mountains, Czecho-Slovakia. The phenomenon was visible for over a quarter of an hour.

EVEN THOUGH GOLD HAS FALLEN
ORGEL'S HAVE NOT REDUCED THE
PRICE THEY PAY FOR
OLD GOLD
Watches, Chains, Bracelets, Rings, Brooches, Sovereign Cases, Cig. Cases, Bags, Vanity Cases, Medals, and Ornaments.
It pays the Jewellers to sell to ORGEL'S, because they get more than if they sell direct to London.
FULL TRADE PRICE ALLOWED TO THE PUBLIC however small, broken, or damaged it is.
SOVEREIGNS—Top Price every day.
COUNTRY PARCELS—Send Reg. Post. Cash by return. Parcels kept for one week and returned post free if desired.
ORGEL & CO.,
35 NASSAU STREET, DUBLIN.

THE GORE CUP COMPETITION.

SMALL ENTRY OF CANDIDATES.

AWARDS AT FATHER MATHEW FEIS.

THE competitions for the Gore Cup and for Soprano Solo Voices in English were the features of the Father Mathew Feis on Saturday night. It was disappointing that there was not a bigger entry for the Gore Cup, which is the principal solo-singing item in the whole Feis. Candidates are simply asked to sing two songs of Irish character of their own choice. There is no sight test to act as a deterrent, but only four singers faced the adjudicator. Their singing was, on the whole, good, and the winner, with a little more attention to production and control, should do well on the public platform. The soprano solo class was quite good and provided an interesting competition.

SOPRANO SOLO (ENGLISH).

There were 13 competitors, the test-pieces being:—(a) "Fairy Waves" (D. McMorrogh), (b) "The Last Rose of Summer, (c) piece at sight—1st, Miss Nellie Byrne, 10 Hollybank avenue, Clonskeagh; 2nd, Miss Molly Madden, 464 North Circular road, Dublin; 3rd, Mrs. Baird, 12 Adelaide road, Dublin; highly commended, Miss Agnes Lynch, 55 North Strand road; Miss Claire Conway, St. Mary's Choir, Clarendon street, Dublin; Miss Aileen Doyle, St. Mary's Choir, Clarendon street, Dublin; Miss Eileen Kelly, 32 Oscar square, Dublin.

An excellent competition, said Mr. Weaving, in which they had heard fine singing by some of the competitors. Others, however, with fine voices, had spoiled the effect by throat restriction or faulty nasal tone. This latter he attributed to over-zealousness on their part to reproduce tones which they had heard on the gramophone, in the cinemas, or over the wireless. No matter how good was the reproduction through these mediums there was always what he called "a funnelly noise." He advised would-be singers to take note of the good points they heard in the way of phrasing and expression, but to leave the tone alone.

THE GORE CUP.

For voice production and interpretation of Irish songs, open to all voices. There were five entries, of whom only four competed.

Cup won by Miss Christina Doyle, St. Mary's Choir, Clarendon street, Dublin (92 marks); h.c., Mr. Leo E. Ryce, 50 Iona road, Drumcondra (88); Miss Victoria Coffey, Larch Hill, Rathfarnham (84), and Miss Peg Buttimer, 18 Oxford road, Ranelagh (82).

The adjudicator (Mr. Weaving) expressed regret that there were not more entries for this competition, which was a test for singing Irish melodies. If they could not manage here to sing Irish melodies he did not know who should sing them. He mentioned that when he was in England he found the Irish melodies very popular and well known, and yet at the Academy in Dublin he had come across students who could not write out the tune of the "Minstrel Boy" and other well-known Irish melodies. Surely, with the wonderful wealth of beautiful Irish melodies that they had, singers should take pride in learning and singing them. They had glorious settings.

Poor Tom Moore had been blamed for spoiling a lot of these airs, but they should remember that it was Moore's poems which brought these melodies to the notice of the English-speaking world. Moore had been accused of altering some of the tunes, but they should remember that at the time there was in use only the major and minor modes, and the bards had composed their old songs to tunes set in the Church modes. They had not written music for these, and Moore, by using the minor, sought to set these airs to music to which the people were accustomed. What he had done was all to the good. However, Stanford and other arrangers had now virtually brought back the original tunes.

To have four competitors only for this competition did not augur too well. He thought it strange that they should have had thirteen entries for the English soprano solo event, and so few for a contest for singing of their own Irish songs. He hoped to find a larger entry next year.

The winner of the Cup (Miss Chrissie Doyle) had given an excellent performance. Her singing of "When Thro' Life" had been beautifully phrased, and the expression was admirable. Then she had not tried to sing the other song. "I Know Where I'm Going," at a ridiculous pace, but had preserved a nice rhythm, and got the words and message of the song clear. It was an excellent piece of work.

The young man who was second would have done much better if he could have forgotten himself and thrown himself into the songs.

IRISH DANCING.

One of the most interested spectators of the Irish dancing competitions at the Father Mathew Feis in Dublin yesterday was Mr. J. F. McCarthy, a former president of the Transvaal Irish Association, who for a number of years has been helping to foster Irish culture in South Africa.

The practice of Irish traditional dancing is only in its infancy in South Africa, and Mr. McCarthy told an *Irish Times* representative that he had been impressed by the ease with which children at the Feis performed it. "In South Africa," he said, "it is considered difficult, but here it is evidently part and parcel of their being."

"One thing I have learned," he added, "is that we have always made a great mistake in using the piano for accompaniment. Fiddling is the only appropriate music, and when I say fiddling I mean fiddling as distinct from violin playing. It is an art in itself, and even the great masters of the violin could not do it properly."

The dancing competitions included the senior championship, which attracted eleven entries, and the junior championship, for which there were eighteen, as well as special competitions for adults. A feature of the entries was the small number of males.

WEEK-END RESULTS.

The Feis will continue to-night with the junior contest in dramatic art, and the plain chant competition will be decided to-morrow.

Results:—

Dancing.—Senior Championship—1, Evelyn O'Connor, Connolly's School of Dancing; very highly commended, Eileen Magan, Comerford School of Dancing; Harry McCaffrey, Connolly's School of Dancing; May McCartney, Kane's School.

Junior Dancing Championship—1, Sheila Meagher, Connolly's School of Dancing; very highly commended, Lily Power, Comerford School of Dancing; Nellie, Whelan, Connolly's School of Dancing; Loretto Cadwell, Kincora School of Dancing; Peg Boland, Kincora School of Dancing; Eileen Casey, Kane's School of Dancing; Elsie Drury, Seaforth Cottage; Rory O'Connor, Comerford School of Dancing.

Adult Dancing.—Reel—1, Kathleen Rowe, Seaforth College; 2, Nora Byrne, Connolly's School; very highly commended, Kathleen Kelly, Comerford School. Hornpipe—1, Cluman O Fearghail, Kincora School; 2, Kathleen Kelly, Comerford School; J. P. Kavanagh, Seaforth College, was recommended for a special medal.

Double Jig—1, Kathleen Rowe, Seaforth College; 2, Cluman O Fearghail, Kincora School; very highly commended, Nora Byrne, Connolly's School.

Blackbird—1, Nora Byrne, Connolly's School; 2, Kathleen Rowe, Seaforth College; very highly commended, Kathleen Kelly, Comerford School.

Reel (Senior, non-prizewinners)—1, Michael Ryan, Connolly's School.

Hornpipe (Open, Juniors)—1, Rory O'Connor, Comerford School; 2, Pauline Drury, Drury School; very highly commended, Queenie O'Donovan, Connolly's School.

Double Jig (Seniors, non-prizewinners)—1, Michael Ryan, Connolly's School.

Blackbird (Open, Intermediate)—1, Moira Kinsella, Connolly's School; 2, Bernadette Cadwell, Kincora School.

Slip Jig (Open, Intermediate)—1, May Malone, Connolly's School; 2, May Markey; very highly commended, Mona Kinsella, Connolly's School; Bernadette Cadwell, Kincora School.

Three-handed Reel (Open Intermediate)—1, Teresa Murphy, Mona Kinsella and Peter Bolton, Connolly's School; very highly commended, Rita Atkinson, J. Fields, and U. Byrne, Comerford School.

Three-handed Reel (Open, Seniors)—1, Ethel Fullerton, Evelyn O'Connor and Michael Ryan, Comerford School; very highly commended, Josie Carey, Esther Markey, Henry McCaffery, Connolly's School.

FIGHTING AGAIN IN MANCHURIA.

REBELS AGAINST NEW REGIME ROUTED.

DILATORY NEGOTIATIONS AT SHANGHAI.

SEVERE fighting has broken out in Manchuria, and trouble threatens on the Korean frontier, where the Chinese, Japanese, and Russian Empires meet; while at Nanking General Tsai Ting-Kai declared to Reuter's Correspondent that if the Japanese renewed their offensive in hopes of securing more favourable armistice terms he would resist to the last man and the last bullet.

The latest Reuter despatch from Changchun, the new capital of Manchuria, states that in the fighting to the north-west of that city the rebels have been completely routed, and are in flight to the north-west of Nungan, thirty-five miles away, which has been captured by the Japanese troops co-operating with Chang Hai-Peng's Kirin forces.

The combined Japanese-Manchow Kuo offensive was for the purpose of dislodging a so-called anti-Kirin force of 3,000 men, which had established itself in Nungan two days ago with the object of making a drive to overthrow the new Manchurian *régime*.

A serious situation has developed also in the Chientao district, near the north-east frontier of Korea, says a message from Pingyang, Korea. A number of scouters and fighting 'planes left there yesterday morning to co-operate with the troops despatched on Saturday to fight the anti-Kirin troops there. The lives and property of thousands of Koreans are threatened by this new development, adds the report.

WHITE RUSSIANS.

Thousands of Korean and White Russian refugees are stated to be already crossing the Tumen River from Manchuria into Korea, it continues.

Rumours of war continue to circulate in the Shanghai area owing to the slowness with which the peace negotiations are proceeding.

General Tsai Ting-kai declared to Reuter's Nanking Correspondent that the success of the Shanghai Armistice Conference depended upon the sincerity of the Japanese army in fixing a time limit for the withdrawal of their troops. It could not depend upon Japanese bargaining over the points to which they should withdraw. Unless a time limit was fixed the Conference was doomed to failure.

This new threat to the preliminary truce agreement may be discounted to some extent, since it is made by the commander of the famous 19th Cantonese Army, who is probably still flushed with his stout resistance to the Japanese.

Meanwhile a strong protest has been sent to Japan against the detention by the new Manchow-Kuo Government of the Customs and salt revenues of Antung and Yingkow, which is attributed to Japanese influence.

A loan to the new Manchurian Government by three semi-official Japanese organisations has been approved by the Cabinet in Tokyo.

A NEWSPAPER SCARE.

MR. BOLAND AND THE CABINET.

FROM OUR OWN CORRESPONDENT.
ROSCOMMON, Sunday.

A largely-attended meeting to celebrate the Fianna Fail victory in Roscommon was addressed by Messrs. G. Boland and D. O'Rourke, T.D.'s, and Dr. O'Dowd.

Mr. Boland stated that the newspapers had published a number of scares of the trouble that existed in the Fianna Fail Cabinet—trouble with the Empire and trouble with England. These scares were only newspaper scares.

Speaking on the question of the Oath, Mr. Boland said that it was a domestic question. The Fianna Fail Party was making the minimum demand that Republicans could make—that there should be no Oath of Allegiance for the people's representatives in the Dail. The Fianna Fail policy meant that, with the removal of the Oath, there would be a number of new parties, and if the people returned any of these parties in a majority they should be free to take up the reins of office. But, if a party could only gain four or five seats, that party should take the place which their number of seats entitled them to take. There would be freedom for the people to express their opinion through the ballot-box, but no minority would be allowed to dictate to the majority of the people.

THE ANNUITIES.

Dealing with the land annuities, Mr. Boland stated that the Government meant to retain the annuities until the other side could prove their right to them. Certain newspapers had stated that Mr. de Valera was an autocrat, and that the Dail should be called together to deal with the matter. The people a month ago decided this matter.

The Fianna Fail Party promised at the recent election to effect economies, but the people need not expect much economies by way of reductions in salaries. The Government hoped to economise by reorganising the different departments. The party stated that the oath would be removed, industries revived, and protection given to the farmers. This programme the Government would carry out, but it was going to take some little time.

Mr. D. O'Rourke and Dr. O'Dowd also addressed the meeting.

OBITUARY.

SIR WILLIAM GRAHAM.

The death occurred on Saturday at Jarrow of Sir William Graham, at the age of seventy.

Sir William was chairman and managing director of Messrs. C. H. Bailey, Graham and Co., Ltd., dry-dock owners, engineers and ship-repairers, of Cardiff, Barry and Newport. He was also chairman and managing director of the Cardiff Junction Dry-Dock and Engineering Co., Ltd., and of the Tubal Cain Foundry and Engineering Works, Cardiff.

Sir William was a member of the Institution of Naval Architects, of the North-East Coast Institution of Engineers and Shipbuilders, and of the South Wales Institute of Engineers. He was created a Knight in 1922.

Lady Graham, who was the daughter of Mr. John Dods, of Jarrow-on-Tyne, died in 1928.

MR. LANGLEY ARCHER WEST.

The death has occurred at Mount Offaly, Greystoner, of Mr. Langley Archer West, in his seventy-ninth year. He was a son of the late Mr. James West, of Shanganagh Grove, Ballybrack, and received his later education at Trinity College, Dublin, graduating with the degree of Master of Arts and taking a gold medal for classics. In 1875 he entered his father's firm, Messrs. West and Son, jewellers and silversmiths, Grafton street, Dublin, and worked in the business which has been in the family for more than 200 years. In his younger days Mr. Langley West was a well-known sportsman, and his son, Captain West, is prominent in golfing circles at the present time.

MR. JAMES O'DEA.

The death took place yesterday at his residence, 21 Grosvenor place, Rathmines, Dublin, of Mr. James O'Dea, of the well-known Dublin firm of hardware and trimming merchants, Messrs Gleeson, O'Dea and Company, Limited. Mr. O'Dea was in his eighty-third year.

The funeral will take place to-morrow from the Church of the Three Patrons, Rathgar.

DR. R. E. THOMPSON.

The death took place on Saturday of Dr. Richard Edward Thompson, Eastland House, Tuam. He was the second son of the late Rev. Mungo Neville Thompson, formerly Rector of Carndonagh and Clonmany, Co. Donegal, and was brother of the late General Sir Henry Neville Thompson, D.S.O., and of Dr. Herbert C. Thompson, of Stockport. He married the eldest daughter of the late Major David Ruttledge, of Barbersfort, Tuam, Co. Galway. He served as surgeon during the South African war and volunteered for the Great War. He held appointments in Milford and Glenties, Co. Donegal, and came to Tuam in 1905.

FIANNA FAIL IN DUN LAOGHAIRE.

VOTERS ASKED TO ORGANISE.

ANOTHER ELECTION THIS YEAR.

AT a Fianna Fail "victory" meeting in the Town Hall, Dun Laoghaire, on Saturday night, at which Messrs. S. Brady, T.D., and O. Traynor, T.D., spoke, Mr. Eoin P. O'Keeffe, chairman, said that at the last general election the Republican vote was nearly 50 per cent. stronger than at the previous one, but that was not sufficient. They should, at least, have got another candidate in. In advising the voters to organise and secure their votes for the next general election, he said that there was every likelihood that there would be another general election before the year was out.

AN ENGLISH "GAME OF BLUFF."

Mr. Sean Brady, T.D., said that the Fianna Fail Government intended, as soon as possible, to give effect to their election promises. In regard to the oath position, he was sure that every decent-minded Irishman and woman praised Mr. de Valera for the dignified stand that had at last been taken. Mr. de Valera had spoken to the head of the English people in this regard just as the President of any nation would speak to the head of another nation, with dignity and without craving or crawling. People could see that it was only by adopting such an attitude that they could be restored to their proper manhood, which had been lost under English rule.

Mr. de Valera had told them that his goal was none other than the object of Padraig Pearse and the men of 1916. They had made no secret of the fact that final victory would not be won until the flag of the Irish Republic was floating over every county in Ireland. The game that was being played to-day by some English leaders and their newspapers was merely a game of bluff. They were trying to disunite the Irish people again and shake their confidence in Mr. de Valera.

DENIAL OF A CRISIS.

Mr. Oscar Traynor, T.D., said that he was satisfied that the members of the Executive Council in the new Government were the best team that any country could have to manage its affairs. Agriculture, fisheries and the Gaeltacht would be developed as they should have been developed from the first, and any delay that would take place would not be the fault of the new Government, but of the wrong and misdirected efforts of Mr. Cosgrave's Government. They were faced at the present moment with something which some people were pleased to call a crisis. It was a crisis which existed only in the minds of the English people, who had raised it. There was no crisis. Part of the policy of Fianna Fail was to remove the objectionable oath. That was made clear before the election. They had secured a mandate, and were going to clear the oath out of the way. He could see no crisis, and was satisfied that most English statesmen would see no crisis, and, therefore, the oath would go.

On legal grounds alone he was satisfied that they could keep the land annuities and use that £3,000,000 annually for the benefit of the people of this country. He had no doubt in his mind that Eamonn de Valera was now going to lead the Irish people to ultimate freedom.

Mr. Traynor said that he sincerely hoped and believed that the time had gone for ever when any Irishman would be called upon to hold arms against a fellow-Irishman, or against any other man, in the cause of Irish freedom.

Mr. Jos. MacCarthy, barrister, also spoke.

EASTER VESTRIES.

ST. NICHOLAS AND ST. LUKE, DUBLIN.—Rector's Churchwardens—R. S. Allen. People's Churchwardens—J. G. Graham. Vestry.—E. Brazier, R. J. Gallaghan, M. Dannan, John Harris, H. R. McIntyre, George Quill, Michael Quill, W. Stewart (secretary), R. Spence, J. Taylor, W. Bingham, T. Maher.

ST. PATRICK'S CHURCH, DALKEY.—Churchwardens—Rector's, Mr. Gerald Byrne; people's, Mr. G. E. Shanahan. Select Vestry—Miss Creed, Mr. Frederick Boddy, Mr. J. S. Fullwood, Mr. A. Forrest, Mr. F. W. Gamble, Mr. H. E. Harding, Mr. J. Holcroft, jun., Captain R. E. Kellett, Lieutenant-Colonel R. W. Silberry, Mr. J. F. Turner, D. M. A. Wright, M.D., Mr. W. Wilson, Hon. Treasurer—Mr. Frederick Budds. Hon. Secretary—Mr. A. Forrest.

RATHFARNHAM. — Churchwardens — Rector's, Wilfrid A. Page; people's, A. J. Turpin. Select Vestry—E. Clive Brooks, A. W. Dann, A. D. Quinston, J. F. Carey, W. Brown, H. E. Hennen, A. E. Belfort, S. R. Erskine, F. Price, J. Graves Clayton, H. Johnston, Mrs. Levingston. Hon. Secretary—J. Graves Clayton. Hon. Treasurer—A. W. Oram.

ST. ANN'S CHURCH, DUBLIN.—The Vicar, Canon Crozier, presiding, expressed the regret felt by the members of the Vestry at the death of the late Mr. W. H. Newman Thompson, one of the churchwardens, who had rendered very valuable service to St. Ann's during a long period of years. The following appointments were made:—Churchwardens—D. F. Piggis and G. H. Shaw. Select Vestry—J. F. Arbuckle, H. Bilton Wood, T. H. Carey, Miss Mary J. Egan, George P. Eley, F. E. Fetherstonhaugh, Henry F. Hill, J. F. Lawrence, W. P. McCoy, Miss M. C. Manifold, James Robinson, and Edward White.

KILLINEY PARISH CHURCH.—Churchwardens—Rector's, Gilbert Waterhouse, Lit.D.; People's, Knollys Stokes. Other appointments were published on Saturday.

ST. MARY'S CHURCH, DONNYBROOK.—Rector's Churchwarden, J. P. Larminie; People's Churchwarden, A. G. Ardagh. Select Vestry—H. B. Brooks, J. J. Crowe, L. M. Dillon, R. McC. Dillon, Major-General Edge, C. Jones, E. W. Millar, E. L. Phillips, L. Webb, W. Williams, H. Winder, T. C. Tobias. Hon. Secretary, R. McC. Dillon. Hon. Treasurer, J. J. Crowe.

ST. GEORGE'S, DUBLIN.—Rector's Warden, C. R. Stritch; People's Warden, Robert Robinson. Select Vestry—Messrs. William Smyth, Joseph Ewing, Freeman, Kennedy, Murphy, A. E. Wilson, Mahon, J. Hall, R. Smith, R. Hall, C. Porter.

ST. BARTHOLOMEW'S, BALLSBRIDGE.—Vicar's Warden, T. A. Jackson; People's Warden, W. Temple Lang. Select Vestry—J. T. Hamerton, A. S. Aldwell, T. A. Carson, R. B. Goodbody, H. G. Ryder, J. Bullock, Mrs. Crawford, R. B. Robinson, Noel Gilbert, E. D. McLaughlin, LL.D., J. Govan, Mrs. Waring. Hon. Treasurer, H. G. Ryder. Hon. Secretary, R. B. Goodbody.

MONASTERBOICE UNION.—Rector's Churchwardens—G. R. Gill, R. N. A. Leslie. People's Churchwardens—W. C. Smith, C. Russell. Select Vestry—T. H. F. Bor, W. W. Odlum, R. Gilliland, T. J. Lowan, R. J. Mullholland, Miss D. I. Dunne, J. E. Smith, T. G. Hudson, H. Kelly, W. Acheson, C. F. Tong, R. V. Odlum.

CLARA, BALLYCUMBER AND ARDNURCHER, KING'S COUNTY.—Churchwardens (Clara—Rector's, Mrs. J. Goodbody; People's, S. Poff. Ardnurcher—Rector's, W. Craven; People's, R. Roe. Ballycumber—Rector's, B. Wilson; People's, W. Vaugh. Select Vestry—W. C. Mercier, S. R. Swan, Thomas Rynehart, R. Bell, A. Lowe, Miss R. Goodbody, H. Upton, R. Roe, W. Stewart, W. Vaugh, B. Wilson, Mrs. Mullock. Parochial Treasurer, R. Bell; Parochial Secretary, S. Poff.

OLDCASTLE, LOUGHCREW, MOUNT NUGENT AND KILLEAGH, CO. MEATH.—Churchwardens—Rector's—Captain W. L. Naper, M.C.; J. G. O'Neill, A. Nixon, E. Kilroy. People's—E. O'Neill, R. Trisnear, C. Bannon, H. Kiernan. Select Vestry—Lady Nugent, Mrs. Matthews, Miss Harman, Miss Nugent, A. Harman, M.P.H. Grey, D. Berry, J. O. Daveson, W. Porter, J. Preston, W. J. Spray, H. Sherwood, E. O'Neill.

MAGDALEN CHURCH, DUBLIN. — Churchwardens—Chaplain's, G. C. Lett; People's, Colonel Gore. Select Vestry—Messrs. G. S. Green, M. Johnston, Lieutenant St. G. Johnston, G. R. Haynes, E. C. Jameson, James Dixon, T. J. Smyth, B. Godkin, Arthur C. G. Hall, L. C. Lett, H. Broadbury, J. B. Stephenson (Hon. Secretary).

DRUMCONDRA AND NORTH STRAND.—Rector's Churchwarden, Mr. Joseph Young. People's Churchwarden, Mr. Richard Bowles. Select Vestry—Messrs. T. H. Acton, A. L. Barber, J. S. Butler, R. F. Doyle, P. O. Ebbs, W. J. Harper, R. F. Lows, A. B. Magwood, J. J. Moore, T. W. Newell, R. Ollidfe, and J. Sloane. Hon. Secretary to the Select Vestry, T. H. Acton. Hon. Treasurer, A. T. Fox.

ALL SAINTS' CHURCH, NEWTOWN PARK.—Vicar's Churchwarden, Harry Hall. People's Churchwarden, Claude Rutherford. Select Vestry—A. Brittain, F. Geeck, W. Dyas, Major French, Eden FitzHerbert, Mrs. Findlater, Victor Hamilton, H. J. Millar, E. M. Mitchell, R. C. Peacocke, O.B.E.; R. Phelps, Basil Thompson.

ST. JUDE'S CHURCH, INCHICORE.—Rector's Churchwarden, Mr. William H. Jordon. People's Churchwarden, Mr. Andrew J. McWilliam. Select Vestry—Messrs. W. Brassington, R. Carley, F. Caswell, D. Caswell, H. Cathcart, R. Gillespie, H. Garrett, H. Jordon, J. Nolan, J. M. Peate, J. Seberry, and A. Atock. Hon. Treasurer, Mr. R. Carley. Hon. Secretary, Dr. A. Atock.

IRISH WILLS.

Dr. Hans Fleming, M.D., of Coneywarren, Omagh, County Tyrone, formerly of Cambrian House, Matlock, Derbyshire, who died on 16th September last, left personal estate in Great Britain and Northern Ireland valued at £9,506 11s. 2d., and probate of his will, dated 4th April, 1930, with two codicils, has been granted to his brother, Major Percy Beresford Fleming, of Coneywarren, Omagh, and his sisters, Miss Alice Emily Fleming and Miss Frances Mary Fleming, both of Campsie House, Omagh.

Mr. Geoffrey Geoghegan, of 397 Antrim road, Belfast, engineer, who died on February 10th last, left estate of the gross value of £8,218 15s., with net personalty £8,101 19s. 3d. Probate of his will, dated February 8th last, has been granted to Alexander Stewart Merrick, solicitor, of 7 Wellington place, Belfast, the sole executor.

THE AMERICAN MARKETS.

RAILS UNDER PRESSURE: HEAVY CLOSE.

(REUTER'S TELEGRAMS.)
NEW YORK, Saturday.

The Stock Exchange was easy at the opening to-day, with the market under much restraint owing to the developments in Washington and with commission house advices generally of a gloomy nature. Moreover, in the absence of any stimulating news there seems to be nothing to encourage a rally, and a protracted period of quiet trading is anticipated.

The market subsequently became fairly active, with selling converging on Railroad issues, and the price averages penetrated to new low levels for the third consecutive day. Pressure relaxed, however, in the late trading when short covering reduced the declines.

There was little fresh in the news to influence the market. Brokers are still depressed regarding the proposed stock transfer tax, and some of them intimate that they might have to go out of business.

The slump in Rails was attributed chiefly to uncertainty in connection with the holding up by the Inter-State Commerce Commission of its approval of a loan by the Reconstruction Finance Corporation to the Baltimore and Ohio Railroad for the purpose of paying off maturing bank notes.

	Sat.	Fri.
Call Money	Nominal	2½p. 2¾
Exchange on Lon.—60 days' sight	—	—
Do. Do. Demand Bills	3.78	3.78⅞
Cable Transfers	3.78	3.79⅛
Do. Montreal	4.13⅛	4.13⅛
Exchange Paris cable	3.94⅛	3.93⅞

Eng. Parity	Stocks	Closing Bid. Sat.	Fri.
85½	Atchison, Topeka Santa Fe...	81	82
20½	Do. Preferred	72½	73½
15⅝	Baltimore and Ohio	15⅛	15¼
17½	Canadian Pacific (New Stock)	13⅞	13¾
22⅝	Chesapeake and Ohio Com.	17	17⅛
11½	Chicago, Milwaukee & St. Paul	1⅝	2
7½	Chicago and North-West	5⅞	6
6⅝	Erie Shares	5	5
9½	Erie 1st Preferred	6	6
14⅝	Illinois Central	11	11⅝
20½	Louisville and Nashville	15½	17
4½	Missouri Pacific	3½	4¼
20½	New York Central & Hudson R.	16⅝	17
137½	Norfolk and West Com.	103½	105
14⅞	Northern Pacific Com.	11¼	11⅝
20½	Pennsylvania Shares	15¼	15⅝
29⅝	Reading, Ist pref.	20	22
21½	Southern Pacific	15	17½
8¼	Southern Railway	6½	6¾
20½	Union Pacific	98	97½
81½	American Can. (New Stock)	60½	60⅞
12½	American Smelting (New Stock)	9¾	10¼
7	Bethlehem Steel Com. Stock	5	5
21½	Bethlehem Steel Com. Stock	16½	16¾
73½	Consolidated Gas (New York)	54⅝	57⅛
25½	General Electric (New Stock)	18¾	19⅛
19½	General Motors (New)	14⅝	15¼
3½	Inter. Mer. Marine Com. Certs.	2½	2¾
9½	International Nickel	7	7
10⅝	National Dairy Products	7⅞	8
20½	Pan-American Petroleum "B"	15⅝	16
6	Radio Corporation	4	4
21½	Royal Dutch Petroleum	16½	17
16	Shell Transport and Trading	12	12
4	Shell Union Oil	3	3½
4½	U.S. Rubber	3⅛	3⅜
51½	United States Steel Common	39	39
12.5	Do. Preferred	90½	90
12½	Brazilian Traction	9⅝	9¾
15½	Brit.-American Tobacco Coupon	14½	14½
8¼	Hydro. Electric Securities	6¼	6¼
12½	International Pet., Canada, New	9¾	9¾
—	Silver Commercial Bars	29½	29¾
135	U.K. 5½ % Bonds, 1937	100	99¾
—	Do. Funding Loan 4 %	—	—
—	Do. War Loan 5 %	—	—
129½	U.S. Treasury 3½% Bds., '46-56	97½	97⅝
78½	7 % German External Loan	59¾	59¾

SUPPLEMENTARY NEW YORK PRICES.

FROM OUR CORRESPONDENT.

Stocks.	Sat.	Fri.
Air Reduction	69¾	69¾
Allied Chemical	71⅝	73
American Super Power	2½	2⅝
American Tel. and Tel.	110⅜	111
American Tobacco "B"	77	77½
American Waterworks	28	29
Brazil Stab. 6½ p.c., 1957	22½	22⅝
Case Threshing	38½	39
Chrysler Corp.	10⅞	11
Drug Incorp.	44	44
Du Pont	66	66½
Eastman Kodak	69⅝	70
Electric Bond and Share	16	16
Electric Power and Light	7⅞	8
Gillette Safety Razor	19	19¼
Goodyear Tyre	17½	18
International Harvester	19⅞	20⅛
Interntional Tel. and Tel.	6⅝	6⅝
Johns-Manville	13⅝	14
Kennecott Copper	6¾	6¾
Kreuger and Toll	6¾	6¾
Liggett and Myers "B"	82½	84½
Lambert, M. Hannan, John Harris, H. R.	4	4
McKeesport Tin	44	44
Montgomery Ward	7¼	7⅜
National Biscuit	37	38
National Cash Register	8¾	9
National Dairy Products	23½	23⅞
National Power and Light	11½	11⅝
North American Company	27¾	28
Paramount Publix	6¼	6½
Public Service of New Jersey	30½	30½
Radio Corp. of America	4	4
Radio Pictures, Inc.	6	6
Reynolds Tobacco "B"	33	34½
Royal Dutch	16¾	17
Sears Roebuck	27	28
Standard Gas and Electric	18⅜	20
Standard Oil of N.J.	27⅞	27⅞
Union Carbide	27½	27⅝
United Corporation	3½	3⅝
United Gas Improvement	15	15⅛
Vanadium Corp.	11	11⅜
Westinghouse Electric	31¾	32
Woolworth	38¼	38¾

MONTREAL STOCK EXCHANGE.

Exg. Equiv.	Stocks and Shares	Close's Prices Sat.	Fri.
2½	Abitibi Power & Paper Co., Ltd	2	2
121½	Bell Telephone Co. of Canada	101½	103½
12½	Brazilian T. L. & P. Co.,

NAAS RACES : RUGBY CUP FINAL : WEDDING BELLS.

PASSING THE POST.—Mr. F. Clarke's Doreda leads Mr. B. M. Slocock's Jackdaw's Favour and Captain Dixon's Black Wings past the winning post to win the Kingsfurze Plate at Naas on Saturday last.

☞ THEATRICAL WEDDING. — Mr. Bruce Carfax, an Irish actor, and his bride, Miss Ruby Stewart, the young dancer, who was with Pavlova, leaving St. Paul's, Covent Garden, London, after their wedding.

CLEARING THE FENCE.—Mr. J. Dawson's Charming Prince (right), the winner, and Mr. D. Murray's Lady Bremen (third) taking a jump together in the Novices' Steeplechase at Naas.

INTO THE NET.—Miss Marshall scoring for Ards (Belfast) against Cork ladies in the final of the All-Ireland Hockey Cup at Claremont road, Dublin, last Saturday. Ards won by 4 goals to 2.

JUMPING TO IT.—Another photograph of play in the final of the Leinster Senior Rugby Cup at Lansdowne road, Dublin. The students rallied strongly in the second half, but in the end were well and fairly beaten.

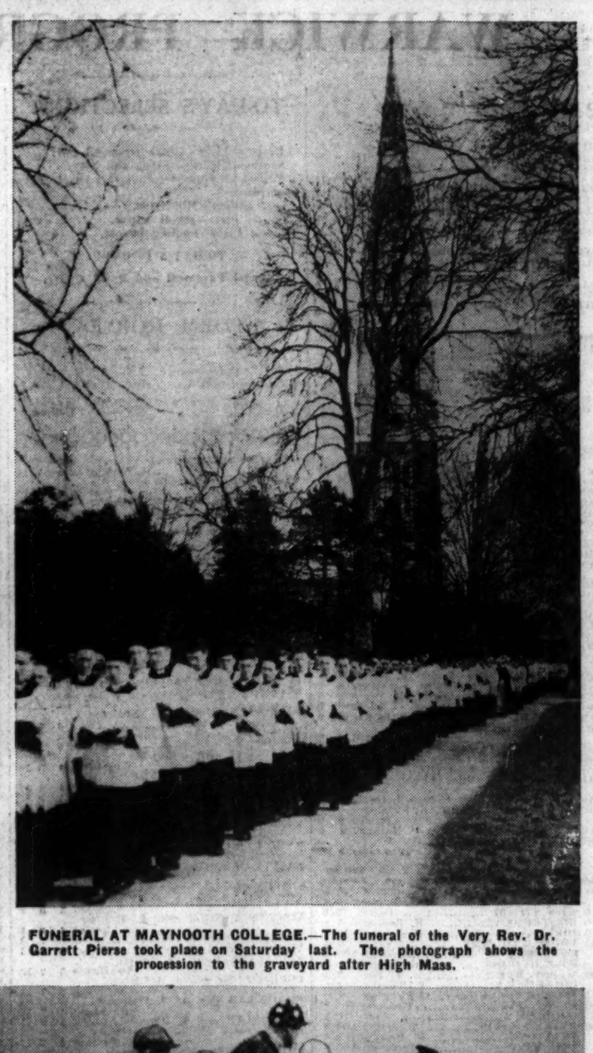

FUNERAL AT MAYNOOTH COLLEGE.—The funeral of the Very Rev. Dr. Garrett Pierse took place on Saturday last. The photograph shows the procession to the graveyard after High Mass.

FIGHTING IT OUT.—The horse nearest the camera, Mr. Gould Shaw's La Sorciere, won the race—the Springfield Plate—at Naas. Mr. F. S. Myerscough's Bread Fruit (on the rails) was second. The horse in the centre, Mr. P. J. Murphy's Reilly, fell behind and was unplaced.

BECTIVE'S CUP.—Bective Rangers (striped jerseys) won the Leinster Senior Cup when, at Lansdowne road, Dublin, last Saturday, they defeated University College, Dublin, by one goal and two tries (11 points) to a penalty goal (3 points). The photograph shows a line-out.

HAPAG

HAMBURG-AMERICAN LINE

COBH (Queenstown) to NEW YORK.
Special Sailing by the Fast Luxurious twin-screw s.s. "ALBERT BALLIN," 21,000 tons.
Leaving Cobh Saturday, April 9th.
Excellent accommodation for First, Tourist, and Third Class Passengers.

NEXT SAILINGS.

*St. Louis	May 10	St. Louis	June 14
Milwaukee	May 31	Milwaukee	July 5

*Calling at Halifax.

GALWAY TO HALIFAX, BOSTON AND NEW YORK.
Cleveland ..... May 18

COBH to HAMBURG. GALWAY TO CHERBOURG and HAMBURG.
Via CHERBOURG & SOUTHAMPTON.

Milwaukee	May 14	St. Louis	June 6
†St. Louis	June 6	Cleveland	June 13

†Not calling at Southampton.

Wm. H. MULLER and Co. (London) Ltd.
COBH (Queenstown) and All Principal Passenger Agents.

JACOB'S GOLDGRAIN DIGESTIVE

The finest of all Digestive Biscuits

EDUCATION.

THE DIOCESAN SCHOOL FOR GIRLS, ADELAIDE ROAD, DUBLIN.
SCHOOL WILL RE-OPEN ON TO-MORROW (TUESDAY), APRIL 5, at 9.15 a.m.
The Head Mistress will be at the School for interviews on MONDAY, APRIL 4th, from 11-1 o'clock.
Examination for Entrance Scholarships will be held on 6th and 7th June.
Application Forms must be in before 23rd May.
Prospectus may be had from the Head Mistress, Miss M. A. LATIMER, B.A.

KILKENNY COLLEGE.
Founded 1538.
BOARDERS WILL RETURN ON WEDNESDAY, APRIL 6th.
Full school work will be resumed on the following day.
Prospectus and full particulars from—
C. G. SHANKEY, M.A., Headmaster.

GALWAY GRAMMAR SCHOOL.
Splendid open situation in spacious grounds. Unrivalled for healthiness. Preparation for University and Professional Examinations. Successes in recent years include Sizarship in T.C.D., Open Scholarship at Cambridge, etc. Valuable Entrance Scholarships offered for competition in June.
SCHOOL WILL RE-OPEN ON TUESDAY, 12th APRIL.
For Prospectus, etc., apply to the Headmaster, A. ERAUT, M.A. (Cantab.).

DUNGANNON ROYAL SCHOOL.
SCHOOL WILL RE-OPEN ON TUESDAY, 5th APRIL, at 10 o'clock.
Borders are to return on that day.
Prospectus may be had on application to THE HEADMASTER.

DIOCESAN BOYS' SCHOOL, MOLESWORTH STREET.
Boys receive a sound Secondary Education to fit them for commercial life at very moderate fees. Special Preparation is given for Bank, Civil Service, Professional, Entrance, Intermediate Cert. and similar exams.
SCHOOL RE-OPENS TUESDAY, APRIL 5th.
Prospectus on application to T. W. F. JONES, ExSch., M.A., T.C.D., Headmaster.

WESLEY COLLEGE, BOARDING AND DAY SCHOOL.
BOYS AND GIRLS.
FULL WORK RESUMED TUESDAY, APRIL 5th
NEW PUPILS ENROLLED EACH DAY FROM MONDAY, 4th, 11—2.
Illustrated Prospectus and lists of Brilliant Distinctions from Rev. T. J. IRWIN, D.Litt., Principal.

TULLAMAINE (UPPER LEESON STREET).
KINDERGARTEN and PREPARATORY SCHOOL.
Excellent Premises—Beautiful Grounds.
Parents are invited to visit the School.
Prospectus and full particulars from Rev. T. J. IRWIN, D.Litt.

EMPLOYERS DEMAND COMPETENT SECRETARIES:
THE GREGG SCHOOL PROVIDES THEM.
That is one reason for the pre-eminent position of the Gregg School in Dublin. Employers know that they can rely on Gregg-trained students, because they have had a thoroughly sound business education. Gregg students are first-class shorthand writers, excellent typists and good writers.
When selecting a centre for business training choose the school that shows, by its examination records, the highest standard of efficiency. This means that you will join the GREGG SCHOOL.
572 SUCCESSES
in Civil Service, Bank and Commercial Examinations have been obtained by Gregg Students in Dublin since 1926. These results include the HIGHEST AWARDS IN DUBLIN in the examinations of the Royal Society of Arts and the London Chamber of Commerce.
Write, call or 'phone (41906) to-day for full particulars.
THE GREGG SCHOOL, 42 GRAFTON STREET, DUBLIN.

ST. STEPHEN'S GREEN SCHOOL,
(50TH YEAR.)
74 & 75 STEPHEN'S GREEN.
BOARDERS AND PLAYING FIELDS AT MERTON PARK, SANDFORD ROAD.
ST. STEPHEN'S GREEN SCHOOL AND MERTON PARK PREPARATORY SCHOOL REOPEN ON 14TH APRIL.
Prospectus and List of Recent Successes on application.
G. FITZGERALD STEEDE, M.A.

MOUNTJOY SCHOOL.
INCORPORATED SOCIETY'S COLLEGIATE SCHOOL.
FULL WORK WILL BE RESUMED ON WEDNESDAY, 6th.
Boarders will return and New Pupils will be received on Tuesday, 5th.
Particulars from Rev. WILLIAM ANDERSON, M.A., Headmaster.

RUTLAND HIGH SCHOOL DUBLIN.
ESTABLISHED 1856.
Headmistress: Miss STANTON, M.A., T.C.D.
BOARDING AND DAY SCHOOL FOR GIRLS.
KINDERGARTEN DEPARTMENT.
SCHOOL RE-OPENS WEDNESDAY, 6th APRIL.
The Headmistress will be at the School on Tuesday, 5th April, from 11 to 1 o'clock.

BERTRAND INTERMEDIATE SCHOOL FOR GIRLS,
10/11 ECCLES STREET, DUBLIN.
School re-opens TUESDAY, 5th APRIL, 9.30 a.m.
Boarders return Monday, 4th April, before 7 p.m.
Terms strictly moderate.
Prospectus on application to the Headmistress, A. H. BURN, B.A.

AVOCA SCHOOL, BLACKROCK, CO. DUBLIN,
Experienced Teachers.
Small Classes. Good Playgrounds.
Headmaster—A. A. MacDONOGH, M.A., ex-Sch. and Gold Medalist T.C.D.

KINGSTOWN GRAMMAR SCHOOL.
BOARDING AND DAY SCHOOL.
SCHOOL RE-OPENS APRIL 7th.
Rev. E. J. DEVLIN, M.A., 28 Cambridge terrace.

METHODIST COLLEGE BELFAST
School re-opens WEDNESDAY, 6th APRIL, 1932, at 10 a.m.
Prospectus may be obtained on application to the Office.

DEDICATION BY DR. GREGG.

Various additions at Enniskerry Church, which recently had its spire renovated and its interior re-decorated, were dedicated at Morning Service yesterday by Dr. Gregg, the Archbishop of Dublin.

The additions include a new pulpit and Holy Table, the former being the gift of Lord Powerscourt as a memorial to his father and mother. It was the late Lord Powerscourt who gave the site for the building of the church, and he laid the foundation stone on the day upon which he came of age.

Preaching afterwards on the significance of Easter, the Archbishop said that people had been too much in the way of thinking that a mere death was necessary, that the demands of God's justice required a penalty, that a life should be taken. Whatever benefit was obtained for the world upon the Cross, however, depended entirely upon whom the person was.

While He lived Christ could not penetrate into the hearts of other men—only by dying was He able to do that, and His death was the means by which the livingness with which He was filled was set free to flow out of Himself into others.

FUNERAL OF DR. GARRETT PIERSE.

The funeral of the Very Reverend Garrett Pierse, D.D., Prefect of Dunboyne, who died on Thursday last, took place on Saturday in St. Patrick's College Cemetery, Maynooth.

The Most Reverend Dr. Mageean, Bishop of Down and Connor, presided at the Solemn High Mass and Requiem Office, the Mass being celebrated by the Reverend Dr. Kissane, with the Rev. M. Herlihy deacon, the Rev. T. Callaghan sub-deacon, and the Rev. J. Hanly Master of Ceremonies.

The chief mourners were:—R. Pierse, Listowel (brother); Mrs. P. O'Connor, Newtownsandes (sister), Mrs. T. Walsh, Listowel (sister); M. Pierse, Finglas; Miss K. Pierse, do.; Miss A. O'Flaherty, Ballybunion; P. Mulvihill, Carlow; W. H. Appleby, Listowel; the Very Rev. Canon Brown, Dingle; Mrs. M. Kenny, Dublin; Mrs. Danaher, Finglas; Mrs. M. O'Flaherty, Ballybunion; Miss M. C. Mulvihill, Carlow; Mrs. J. Prendergast, Enfield (cousins); M. O'Connor, All Hallows College; J. O'Connor (nephews).

THIS WEEK'S AUCTIONS OF FURNITURE AND FINE ARTS.

MONDAY.
9/10 Bachelor's Walk (Jas. Hill and Son).
TUESDAY.
18 Cowper road, Rathmines (Dockrell, Ltd.); Esker House, Lucan (Ed. A. Coonan and Son, Rathcoffey).
WEDNESDAY.
37 Belgrave square, W., Rathmines (Bennett and Poole); 54 Brighton road, Rathgar (Jas. H. North and Co.); 24 Idrone terrace, Blackrock (Hazley and Co.).
THURSDAY.
Curtains—9/10 Bachelor's Walk (Jas. Hill and Son).
FRIDAY.
Curtains—9/10 Bachelor's Walk (Jas. Hill and Son).

NAAS IMPORTS LARGER.

...utter, which have also been ... recent months, showed ... 0 tons, or 20 per cent. on the ... increase Australia provided ...gnments from that Dominion ... tons, against 6,100 tons in ... Receipts of cheese were ... the average, while imports ...continued on a very reduced ... of condensed milk rose appre... year, and in the case of the ...ariety the imports during ...more than double the average. ...ies of eggs were larger than ... recorded in January, they ...tion of 222,000 great hundreds ...changes among the different ...pply being numerous. The ...te, China, the Netherlands, ...th Africa all sent less than ...31; while, on the other hand, ...es arrived from Denmark, ..., Sweden, France and Aus... of potatoes, although under ...he previous month, continued ...er than in former years.

...TTLE TRADE.

...t holiday times, a fairly sub... was reported in supplies of ... and lambs at the Manchester ...but with a slow trade prices ...g; on the easy side. At the ... Market demand was also of ...cter, but with short supplies ...s firm, with choice baconers ... more money. At the Man... Meat Market business opened ...e was a good finish, home... ...y well cleared at firm figures. ...ruled steady.

...has generally quietened down ...er demand, chickens and ... being obtainable at lower ...almon shows a sharp decline ...th last week, and is now ... per lb. (wholesale).

...PRODUCE.

...AR: Spot steady at recent ...ases were largely measured by ... Raw refining kinds dull of sale. ... Foreign 96 per cent. centri... ...4/7½, May 4/8½, c.i.f. terms, ...ened easier on some pressure to ...adier on more inquiry. Sugar, ...ust 5/-, December 5/3½ to 5/4 ...(1933) 5/3½ to 5/4½ per cwt. ... on about former terms. For... ...n F.F. March-May sold 25/-; ...-May 27/- value f.o.b. terms, ...ay quoted 28/- c.i.f. Terminal ...ded 28/6, December 29/- ter... ...us. RICE—Market unaltered. ...cted. Rangoon two stars spot ... 9/3, Spanish April-May 13/-, ...4/- c.i.f. Beans and peas in... ...lly unaltered. SPICE—Pepper ...iet demand. Black Lampong ...April-June, quoted 5¼d.; white ...e, also April-June, quoted 6¼d.; ... August-October 6¼d. Black ...e quoted 5¼d. Cloves dull, ...rs 7½d. Pimento spot seller... ...ca steady. Singapore flake to ...quoted 10/9. Sago flour in... ...to London, April-May quoted ...pril-May 7/7½ per cwt.

Following the overnight easi... ...prices for near positions were ...en. Closing buyers' prices—... ...April 1½d., May and June ...eptember 1 15-16d., October... ... and January-March, 1933, ...Market steady, with a moderate ...arch-April sold £17 2/6, April... ...e sellers £18 2/6; lightnings, ...e £16 10/-; Hearts: March-April ... Daisee, March-April sellers ...March-April sellers £16 12/6 per ...la inactive. J2, April-June ...A ditto £17 10/-, J1 £16 10/-, ...£16, M2 £14. Sale K, March... ...African sisal quiet. No. 1 ...quoted £14 15/- per ton. ...Fair T.N. spot quoted 66/-, ...August sold 59/-, October sellers ...t, March-April sellers 56/- per ...ket dull, and values continue to ...ressure to sell. Straits April, ...£15. Ceylon to five ports April, ...tch East Indies April £15. To ...Dutch East Indies April-May sold ...1 South Sea April-May sellers ...kernels to Hamburg, April-May ...per ton. OILS—Linseed quiet, ...April 15/3, May-August 14/4½, ...r 15/6. Rape quiet. Crude ...32/-. Cotton inactive. Crude ...6, common edible 26/-, deodo... ...but dull. Ceylon spot drums ...- per cwt.

...ANE SUGAR dull, with sellers ...s basis 96 deg. pol, 4/10½ per ... COCOA—West African on spot ...fine fermented Accra ex store ...forward shipments "A" clause ...ay terms Liverpool; buyers in... ...fermented Accra c.i.f. Continent ...and May-June 28/-, and buyers ...se. Futures easy, with buyers ...July, 28/3 Sept., 28/6 Oct., ...Jan., being 3d. decline from ... Business done in Dec. at 29/-, ...iet. Forward No. 2 Bornuah ..., c.i.f. HEMP—Manila quiet; ...y sold £17 7/6 per ton c.i.f. ...OOR—Sarawak ex store 10/- ...d shipments offering at 7/7½. ... JAPANESE PEAS on spot ...£28, and forward shipments ...to £24 10/- per ton c.i.f. ...NS—New crop Burmah white ...April shipment £9 10/- quoted; ...ares forward offers scarce; ...10-ton lots £16 per ton c.i.f. ...ex store unchanged at 24/6 ...d c.i.f. lots 21/- to 21/6 per ...ton nominal at 24/- per cwt. ...average nile 3 in 100-ton lots, ...ish April-June shipments £4 ...d ex ship, with the demand ... BEANS—Cyprus remain at ...e, and £4 15/- per ton c.i.f. ...in bulk. ...orted brands in quiet request, ...nals £7 quoted American and ...c.i.f. Egyptian undecorticated ...pated ex ship April, Burmah ...49 p.c. nominal, and £6 7/6 ...d shipments. Liverpool palm ... and sweetened crushed meals, ...anut cake and meals £7 5/-, ...cottonseed meal £7 5/- 49 p.c. ... per ton ex mills. LINSEED ...per ton River Plate April-May ...SEED slow; Brazilian f.a.q. ...e £5 per ton ex ship. PALM ...Sellers April-May and May... ...15/-, and buyers 2/6 per ton ...NEL OIL—Liverpool-made un... ...ed crude, £24 extracted crude ...ined £27 per ton naked ex ...T OIL quiet at £36 per ton ...naked ex mills. COPRA OIL ... per ton crushed crude naked ... COCOANUT OIL—Forward ...n at £26 10/- mill oil and ...erpool in drums. Local-made ...ton quoted naked ex mills. ...AR.— The following were ...le, Ltd., quotations on Satur... 21/9, small ones 21/3, twos ... granulated, standard 19/7½, ... 20/1½, fine 20/1½, superfine ... 19/6, fourths 18/-, primrose ...ex refinery Liverpool, less 1¢ ...Cubes, ex refinery in London, ...No. 1 25/-, H.T.S. 22/9, less ...at.

...ES AND LEATHER.

...AL REPORT.)

...ain prevailed in the hide ...s restricted, and prices still ...tendency. Best clear ox 70 ...d. to 5d., 60 lb. and under ...s at 5¼d. to 5½d. Calf sold ...16 lb. at 5½d. to 6d. Frigo... ...quest, with Argentine second ...le interest was displayed in ...and prices were steady to the ...ericanos sold at 6d., and dry ... Although there has been no ...the demand for sole leather ...ved to be more promising, ...erally are very heavy, the ...y reasonable, and inquiries ...erous during the past few ...ks were in slightly better re... ...quiry for heavy bends. The ...ough leather remained quiet ...ef leathers were in moderate ...a fair inquiry for box and ...e was more done in patent ...es attracted more attention. ...ded steady.

Dublin Clerical Associa... 37 Dawson street to-day ... Greek Testament Study, ... paper on "Reform in ...nd" will be read by the ...ning. Speakers—Canon ...Rev. E. L. Ledwich, the

A SMART TWO-YEAR-OLD.

DOREDA WINS FROM A BIG FIELD AT NAAS.

THE second meeting of the season at Naas provided visitors with some very interesting racing, but it was a pity that the three miles steeplechase should resolve itself into the dimensions of a match. There were some heavy showers of hail, but, on the whole, the weather was not bad, and the attendance was satisfactory.

The principal race was the Kingsfurze Plate, for two years old, and this was won in good style by Mr. Fred Clarke's Doreda, a filly by Roidore out of Maqueda. The dam of the winner is also the property of Mr. Clarke, who rode her home to victory in many hurdle races some years back. Black Wings, the favourite, though running well, was never showing up as a likely winner in the closing stages, and it was Jackdaw's Favour who gave most trouble to Doreda. A filly that ran really well was Captain D. Rogers's Cordon Rouge, who should not be long about winning a race.

FAVOURITES FARE BADLY.

It was, on the whole, a bad day for favourites, and in the very opening race an amount of money was lost when Bread Fruit failed to justify his position in the market for the Springfield Handicap. He was well beaten by Mr. Gould Shaw's La Sorciere, a daughter of Kirk Alloway, who on Monday last at Mallow finished second to Sol de Terre, who was conceding her 2st. 7lb., and the form goes to show what an outstanding horse Sol de Terre is. Song O' My Heart finished within two and a half lengths of La Sorciere, and was by no means disgraced in doing so, since he was trying to concede 23lb. to the winner. Another reverse awaited backers over the Fishery Plate, for which Mr. T. J. Taaffe's Lisallen was a strong favourite. This produced a stirring finish between Ellerton and Giane, and the former prevailed by a head, thanks in the main to the handling of the winner by F. Gardner. Not that any fault could be found with Giane's jockey. F. Field, who used to be an apprentice at Wootton's stable, and is now with Mr. H. M. Hartigan, at the Curragh.

PROMISING STEEPLECHASERS.

To add to backers' troubles, Drummond, when looking all over a winner of the Novices' Steeplechase, bolted at the second last fence. It then looked as if Money Order would win, but he failed to stay as well as the other four-year-old, Charming Prince, owned by Mr. J. Dawson, whose colours are not too often prominent nowadays. Charming Prince is a promising young steeplechaser, as is Money Order, and both should earn winning brackets in the near future.

Jerboa, a daughter of Spion Kop and Dormouse, won the Maudlins Plate for Mr. L. Ward in easy style, and was ridden by Mr. T. W. Dreaper, who, owing to illness, has not been riding for some time past. Princess Mir carried her Fairyhouse penalty successfully against Zag in the Stand Steeplechase. Details:—

3.0—**SPRINGFIELD PLATE** of £50: second £5. A handicap flat race. One mile and about 180 yards.

Mr. Gould Shaw's br. f. LA SORCIERE, by Kirk Alloway—Sibyline II., 3, 8-3 ..... John Doyle 1
Mr. F. S. Myerscough's BREAD FRUIT, 4, 8-5 ..... E. Gardner 2
Count McCormack's SONG O' MY HEART, 4, 9-12 ..... M. Beasley 3
Mr. R. J. Hilliard's Walloon, 6, 8-13 ..... Prendergast 0
Mr. I. J. Blake's Glandore, 4, 9-4 ..... M. Wing 0
Mr. H. M. Hartigan's Dusky Chief, 3, 9-0 ..... Joseph Canty 0
Mr. P. J. Murphy's Reilly, a, 8-12 ..... James Doyle 0
Mr. Michael McDonogh's Misty Way, 3, 8-4 ..... M. Barrett 0
Mr. J. J. Parkinson's Row Boat, 3, 7-9 ..... W. Joy 0
(Winner trained by O. T. Slocock.)

Betting—Evens Bread Fruit, 3 to 1 agst. LA SORCIERE, 7 to 2 Glandore, 100 to 30 Dusky Chief, 20 to 1 each Song o' My Heart and Misty Way, 100 to 1 any other.

Tote (2/-)—Win, 7/6; places 2/6, 2/6, 4/-. Pool Totals—Win, 561; places, 864.

Walloon led from Bread Fruit, Dusky Chief, Misty Way, and Reilly, with La Sorciere and Song o' My Heart next, and Row Boat last for half-way, when Bread Fruit drew into the centre and La Sorciere, Song o' My Heart, and Dusky Chief the most prominent of the others. At the distance Bread Fruit weakened, and La Sorciere challenging won by one and a half lengths; one length divided second and third. Dusky Chief fourth, Walloon fifth, Row Boat sixth, and Glandore seventh.

3.30—**FISHERY PLATE** of £50: second £5. A weight for age flat race. 6 f.

Mr. H. S. Gill's b. f. ELLERTON, by Jackdaw—Ellel, 3, 8-6 ..... F. Gardner 1
Mr. H. M. Hartigan's GIANE, 3, 9-6 F Field 2
Mr. H. S. Gray's PERFIDY, 3, 8-6 (car. 8-7) ..... Joseph Canty 3
Mrs. M. Dawson's Defiant, 4, 9-7 ....A. Dardis 0
Mr. T. J. Taaffe's Lisallen, 4, 9-7 ..... M. Wing 0
Mr. J. J. Cooney's Joy Coo, 3, 8-7 ..... M. Prendergast 0
Mr. J. F. Kelly's Venture, 4, 9-2 T. Whitehead 0
Mr. H. Kennedy's Aideen, 3, 8-6 ....W. Howard 0
Mr. T. K. Laidlaw's L'Enfant Terrible, 3, 8-9 ..... A. Barrett 0
Mr. F. More O'Ferrall's Star of Erin, 3, 8-1 ..... M. Prendergast 0
Mr. J. J. Parkinson's Hornhead, 3, 8-1 W. Joy 0
Mr. J. J. Parkinson's Limestone, 3, 8-6 ..... M. Barrett 0
Mr. P. Power's Tag Isle, 3, 8-6 ..... John Doyle 0
Mr. W. Rowley's Pie Dorey, 3, 8-6 (car. 8-7) ..... P. Fitzgerald 0
Mr. B. Ryan's Marbhlí's Darling, 3, 8-4 ..... E. Thorpe 0

(Winner trained by P. Geraghty.)

Betting—2 to 1 agst. Lisallen, 5 to 1 Giane, 6 to 1 each ELLERTON, Perfidy and Star of Erin, 100 to 12 Limestone, 33 to 1 Venture, 100 to 1 any other.

Tote (2/-)—Win, 9/-; places 3/6, 5/-, 7/-. Pool Total—Win, 597; places, 695.

Ellerton showed in front of Giane, Lisallen, Perfidy, Star of Erin and Hornhead to the distance, where Giane and Ellerton drew away in a great finish, Ellerton winning by a head; two lengths between second and third. Lisallen was fourth, Hornhead fifth, and Star of Erin sixth.

4.0—**KINGSFURZE PLATE** of £100. Second £10. Third £5. For maiden two-year-olds. 5f.

Mr. F. Clarke's ch. f. DOREDA, by Roidore—Maqueda, 8-12 ..... W. Howard 1
Mr. B. M. Slocock's JACKDAW'S FAVOUR, 8-9 ..... John Doyle 2
Captain Dixon's BLACK WINGS, 8-9 ...Joe Canty 3
Mr E. Hogan's The Mackey, 8-12 (car. 9-0) ..... M. Hogan 0
Mr. T. K. Laidlaw's Finnock, 8-12 ...J. Moylan 0
Mr. O. V. Watney's Admiral Togo, 8-12 ..... M. Prendergast 0
Mr. O. T. Y. Slocock's Double L, 8-12...M. Nolan 0
Mr. James Dooley's Pechora, 8-9 .....A. Dardis 0
Mr. H. M. Hartigan's Alora, 8-9 .....J. Canlon 0
Mr. J. M'Lean's The Leaf, 8-9 .....F. Field 0
Hon. Mrs. Brinsley Plunkett's Toppy, 8-9 ..... N. Wing 0
Captain D. Rogers's Cordon Rouge, 8-9 ..... E. Gardner 0

(Winner trained by Owner.)

Betting—5 to 2 agst. Black Wings, 4 to 1 each DOREDA, Jackdaw's Favour, and Cordon Rouge, 6 to 1 Toppy, 100 to 8 The Leaf, 100 to 1 any other.

Tote (2/-)—Win, 7/-; places, 3/-, 2/6, 3/-. Pool totals—Win, 610; places, 886.

Jackdaw's Favour showed in front of Doreda and Black Wings, with Cordon Rouge, Toppy, and Alora next. Close home Cordon Rouge was headed by Doreda, who held off Jackdaw's Favour to win by a length; same between second and third. Cordon Rouge was fourth, Toppy fifth, Alora sixth, The Leaf seventh, and Admiral Togo eighth.

4.30—**NOVICES' STEEPLECHASE** of £50. Second £5. For maidens. 2 m. and about 40 yds.

Mr. J. Dawson's CHARMING PRINCE, br. Mr Prince—Flying Paducah, 4, 10-7 ..Joe Doyle 1
Mr. L. L. Bradlaw's MONEY ORDER, 4, 10-7 ..... J. Lenehan 2
Mr. D. Murray's LADY BREMEN, 6, 10-0 ..... M. Hynes 3
Mr. L. Bell's Aflin, 5, 11-7 .....T. Cullen 0
Mrs. B. Webster's Drummond, 6, 11-7 ..... W. T. O'Grady 0
Mr. E. L. Lloyd's Shaun Glas, 4, 10-7 ..... P. Fitzgerald 0

(Winner trained by Owner.)

Betting—2 to 1 on Drummond, 8 to 1 each agst. Money Order and Aflin, 10 to 1 each CHARMING PRINCE and Lady Bremen, 50 to 1 Shaun Glas.

Tote (2/-)—Win, 21/-; places, 6/-, 5/6. Pool totals—Win, 317; places, 342.

Charming Prince led from Lady Bremen, Money Order, Drummond, and Shaun Glas for half-way, when Aflin fell and Shaun Glas refused. Charming Prince and Drummond then made the running from Money Order to the second last fence, where Drummond bolted, and holding Money Order at bay, Charming Prince won by five lengths; ten lengths.

5.0—**MAUDLINS PLATE** of £50. Second £5. A weight-for-age flat race. 1½ m.

Mr. L. Ward's b. f. JERBOA, by Sweep—Dormouse, 4, 11-0 .....Mr. T. W. Dreaper 1
Mr. M. N. Conway's SELANGOR, 4, 11-0 ..... Hon. H. G. Wellesley 2
Miss Kelly's IRISH LIGHT, a, 11-8 ..... Mr. T. McCarthy 3
Mr. Peter Moore's Galley Head, 5, 11-5 ..... M. Beasley 0
Mr. F. A. Clark's Jack Hope, 4, 11-0 ..... Mr. F. J. Lenehan 0
Mr. H. S. Gill's Mabel Morse, 4, 11-0 ..... Mr. P. Rogers 0
Capt. E. L. Mansfield's Silver Fairy, 4, 11-0 ..... Mr. J. W. Osborne 0
Mr. C. A. Rogers's Castle Irwell, 4, 11-0 (car. 11-2) ..... Mr. R. Hilliard 0
Mrs. M. A. Valentine's All Smiles, 4, 11-0 ..... Mr. J. A. Mangan 0

(Winner trained by L. Ward.)

Betting—2 to 1 agst. Jack Cope, 9 to 4 Mabel Morse, 4 to 1 JERBOA, 5 to 1 Selangor, 10 to 1 Irish Light, 20 to 1 Silver Fairy, 100 to 1 any other.

Tote (2/- stake)—Win, 20/-; places, 4/-, 3/6, 4/-. Pool Totals—Win, 734; places, 1,104.

Silver Fairy made the running from Jerboa, Mabel Morse, Galley Head, Irish Light and Selangor to the straight, when Mabel Morse was slightly in front of Silver Fairy, Irish Light and Galley Head. In the straight Jerboa headed Selangor and Irish Light to win by four lengths; three lengths. Silver Fairy was fourth, Mabel Morse fifth, Jack Hope sixth, and Castle Irwell seventh.

5.30—**STAND PLATE** of £50. Second £5. A handicap steeplechase. 3 m. and about 76 yds.

Lady Helen M'Calmont's ch. m. PRINCESS MIR, by Mirador—Kangaroo Kate, a, 10-6 ..... Mr. M. Barry 1
Miss M. Cleary's ZAG, a, 11-1 .....J. Lynn 2

(Winner trained by M. Cleary.)

Betting—7 to 4 on PRINCESS MIR.

Tote (2/- stake)—Win, 3/6.

They kept close company throughout, Princess Mir taking the lead in the last mile and winning by three lengths.

TOTE DOUBLE—Doreda and Jerboa. Dividend (5/- stake), £18 5/-. Five winning tickets. Pool total, £84 15/-. Total pool takings, £784.

STAYERS' TEST.

ANGEL PAVEMENT MAY WIN THE SPRING HANDICAP.

THERE will be plenty to interest racing followers during the coming week, but it opens quietly to-day at Warwick, where the Spring Handicap tops the card. The class of entrants for this is rather lower than usual, but a well fought out contest should be seen. Pard, the top weight, won his first race last season, but subsequently did not meet with much success. On his best form, however, he has a good chance, and should finish in front of Salt of the Earth and Norland. Angel Pavement, who finished second in this event last year, is now back at her best, and expected to run prominently She found Sterling Boy and Saphir far too good at Lincoln, but should be better for the outing.

Bestobell is well fancied, but he has little chance on his record last year, when he failed to win a race. His hurdling experience this year should have done him good, and I expect him to make a bold show. Silver Castor is only moderate, but in this company should go close, while Sterling Maiden is not without a chance. What Joy is on the small side, but ran fairly well last week in a race won by Potchim. Manver is fit, but I shall support

ANGEL PAVEMENT.

Frank Butters holds a strong hand in the Kineton Plate with Zlenoir and Oyar Khan engaged, and the selected should go close. Stage Door was narrowly beaten by Coroada and Magic Glove at Liverpool, also will be better for the experience, but my vote goes to

DINAH DESMOND COLT,

who dead-heated with Maranon colt last time out.

Don McSweney and Light and Airy will be fancied starters for the Southam Selling Plate, and my preference is for

LIGHT AND AIRY.

Sophocles, the Newcastle winner, appears to be penalised out of the Guy Selling Plate, and I shall select

MILL LANE,

who should improve on his forward Birmingham performance. Helen Summer, who ran unnamed as the Magheen filly last year, may be the danger to my selection.

One of the best handicapped horses in the Shorts Plate is Royal Ulster, and if he is at his best he will be a very difficult proposition to beat. Serafina, who won a number of races last year, should beat Vincent, Rushall Down and Song of Love, but I select

ROYAL ULSTER.

Hurry Brian will be backed for the Castle Plate, but after his poor Leicester performance I shall pas him over. Colorado Kid has a chance, but

SMILING LANCER

may win.

ALEXANDRA PARK RESULTS.

2.30—**PRIORY THREE-YEAR-OLD SELLING PLATE** of 200 sovs. 1 m. 150 yds.

Mr. E. G. de Mestre's b. g. ST. ELMO, by Pharos—Friary Court, 8-6 .....F. Hudson 1
Mr. F. Cobb's EYEBRIGHT, 8-13 ..... Foy 2
Mrs. S. H. Darling's JAPAN, 8-11 ...F. Rickaby 3
Also ran—Negro (C. Ray), Tom Moore (R. Perryman), Majestic (L. Weston), Penny Royal (H. Jellis).

Off 2.30. (Winner trained by de Mestre.)

Betting—3 to 4 agst ST. ELMO, 4 to 1 Negro, 6 to 1 each Tom Moore and Majestic, 8 to 1 Eyebright, 100 to 8 any other.

Tote (2/- stake)—Win, 6/-; places, 3/9, 10/-.

Won by a length; same. Majestic was fourth and Penny Royal last.

There was no bid for the winner.

3.0—**JUVENILE SELLING PLATE** of 200 sovs. (Two years old). 5f.

Sir V. Sassoon's ch. g. CIRCULAR SAW, by Prestissimo—Fretwork, 8-3 .....S. Donoghue 1
Mr. C. C. Pilkington's ANNUITY, 8-8 ..... H. Beasley 2
Mr. R. J. Colling's SKIPPER'S SLIP, 8-5 ..... R. Perryman 3

Also ran—Barogh Duchess c. (R. Perryman), Canadian Club (J. Sirett), Mohur c. (H. Wragg), Grand Lady c. (S. Wragg), Lady Lavender (M Beary), Three Cheers (A. Wragg).

Off 3.2. (Winner trained by C. Waugh.)

Betting—15 to 8 agst. Mohur c., 5 to 1 Annuity, 6 to 1 CIRCULAR SAW, 7 to 1 each Barogh Duchess c. and Three Cheers f., 8 to 1 each Canadian Club and Skipper's Slip f., 100 to 6 any other.

Tote (2/- stake)—Win, 17/9; places, 5/9, 5/6, 7/9.

Won by a neck; three lengths. Mohur c. was fourth and Grand Lady c. last.

The winner was sold to Mr. S. Wootton for 370 guineas.

3.30—**ENFIELD PLATE** of 200 sovs. Two years old. 5 f.

Mrs. E. Bradbury Pratt's ch. f. CONFESSION, by Coronach—Sanne's Bride, 8-0...A. Smirke 1
Mr. F. Winter's BUSHRANGER, 8-4 H. Wragg 2
Mr. T. Sassoon's SUNDAY FACE, 8-0 ..... S. Donoghue 3

Also ran—Piper Haidsieck (R. James), Blue and Buff (F. Rickaby), Gay Lover (F. Fox), Two Gables (H. Gunn), Aliens g. (C. Richards), Cuba (S. Rook). Off at 3.31. (Winner trained by Larkin.)

Betting—4 to 1 agst. CONFESSION, 9 to 2 Piper Haidsieck, 6 to 1 each Bushranger and Blue and Buff, 7 to 1 Sunday Face, 8 to 1 each Gay Lover and Aliens gelding, 20 to 1 any other.

Tote (2/- stake)—Win, 8/9; places, 2/6, 4/6, 7/-.

Won by two lengths; one length. Cuba gelding was fourth and Blue and Buff last.

4.0—**THREE YEAR-OLD HANDICAP** of 300 sovs. 1m. 150 yds.

Lord Harewood's ch. f. MOUNTAWAY, by Mountaineer—Hideaway, 7-5 .....A. Burns 1
Sir F. Nelson's MARCHIA, 8-6 .....R. Dick 2
Sir V. Sassoon's DECADENCE II., 8-1 ..... S. Donoghue 3

Also ran—Winalittle (H. Wragg), Belle Amie (R. James), Alpine Call (F. Rickaby), Sou' Wester (E. Smith). Off at 4.1. (Winner trained by W. Jarvis.)

Betting—2 to 1 agst. Decadence II., 4 to 1 Belle Amie, 5 to 1 Marchia, 7 to 1 Sou' Wester, 10 to 1 Winalittle, 100 to 7 MOUNTAWAY or any other.

Tote (2/- stake)—Win, 42/6; places, 14/3, 6/6.

Won by two lengths; a head. Winalittle was fourth and Sou' Wester last.

4.30—**ALEXANDRA HANDICAP** of 150 sovs. 1 m. 5 f. and a few yards.

Mrs. H. T. Garvie's b. g. AUCTION POOL, by Rasi-Gad—Auctioneering, a, 8-10 H. Wragg 1
Mr. E. G. de Mestre's SPEARWOOD, 4, 7-2 ..... A. Smirke 2
Mrs. C. Rich's SILVER MOUNT, 5, 8-6 ..... R. Perryman 3

Also ran:—St. Koscie (R. Dick), Scotch Mist (S. Donoghue), Ocean Wave (P. Beasley), Buland Dar (F. Fox), Norman Abbot (J. Dines), Cruiser (T. Weston), Finance (A. Taylor), Planaway (F. Rickaby). Off 4.31. (Winner trained by Holland.)

Betting—2 to 1 agst. Spearwood, 11 to 2 Silver Mount, 7 to 1 each AUCTION POOL and Cruiser, 10 to 1 each Norman Abbot and Buland Dar, 100 to 6 any other.

Tote (2/- stake)—Win, 15/3; places, 4/3, 4/-, 4/6.

Won by a neck; two lengths. St. Koscie was fourth and Scotch Mist last.

5.0—**SPRING MAIDEN PLATE** of 150 sovs. 1 m. 350 yds.

Mr. B. Warner's ch. g. FREE FARE, by Werwolf—Bachelor's Fare, 4, 9-4 ...H. Wragg 1
Mrs. Long's AMOYA, 4, 9-4 .....R. Beasley 2
Mr. J. Beary's VIGIL, 3, 7-5 .....K. Robertson 3

Also ran:—Priodonte (M. Beary), Chere Reine (S. Wragg), Summer Lightning (J. Childs), Golden Road (T. Weston), Hiram Horlace (A. Smirke), Vermeil (J. Sirett). Off 5.1. (Winner trained by Gwilt.)

Betting—6 to 4 agst. FREE FARE, 3 to 1 Priodonte, 11 to 2 Amoya, 7 to 1 Vermeil, 10 to 1 Golden Road, 100 to 6 any other.

Tote (3/- stake)—Win, 6/-; places, 3/3, 4/3, 11/3.

Won by three lengths; five lengths. Priodonte was fourth and Vermeil last.

TOTALISATOR DAILY DOUBLE.—Confession and Auction Pool. Dividend, £14 19/-. Pool, £966. Fifty-eight winning tickets.

SPECIAL SELECTIONS.

Daily Sketch:—Double—Watch Light and Bestobell.

ENGLISH RACING TOPICS.

CAMERONIAN'S NEXT RACE :: JACOPO AND THE JUBILEE : ORWELL'S OUTING

FROM OUR OWN CORRESPONDENT.

LONDON, Sunday Night.

NOW that the rain has come it has developed a tenacious habit and never leaves us. Unless there is a sudden change, of which there is no sign, plans with regard to some important horses engaged this week may not be carried out as intended.

For instance, it is at present arranged that Cameronian shall have his first race since the St. Leger in the Lingfield Park Spring Stakes on Wednesday next, but if the going is heavy—and it can be heavy at Lingfield—Fred Darling is hardly likely to run him with 9st. 9lb. The race was chosen for him as likely to be an easy one because Brown Jack on a fast straight mile can hardly be regarded as a formidable opponent for the Derby winner.

Everyone will be particularly interested to see Cameronian again. It is not as if he had been retired for the season at the apex of his success. He retired under circumstances which cause the legitimate speculation whether he has forgotten that disastrous day at Doncaster when he ran himself literally to a standstill on the Town Moor, a victim partly of his own nerves and partly of an inherent lack of stamina.

QUESTION OF STAMINA.

I am assured that the colt has done well physically ever since Doncaster, and it is much to be hoped that the St. Leger has left no mark on him and that he will this season live up to the high tradition of a winner of the Derby. He was unquestionably a very good colt last season, when at the top of his form, up to a mile and a quarter. He won the Derby over the extra quarter of a mile, but it was an opinion formed then that in the last furlong he was rapidly coming to the end of his tether.

One can, therefore, suggest that if he is at his best on the day of the Eclipse Stakes nothing will be able to live with him, and it is quite likely too that he may win the Coronation, a mile and a half, at Epsom if it is run to suit him.

Mr. Singer's brilliant colt of last season, Orwell, has been left in the Greenham Stakes, the first of the more or less important three-year-old races of the year, to be run at Newbury on Friday. As a rule this is a most misleading race, which seldom tells us anything useful. It is a possibility that Orwell may be started, though all will depend on the conditions. He has an engagement at the Craven meeting in the following week at Newmarket which will suit him as well as or better than the Greenham.

EXPECTATIONS OF ANDREA.

The Manton stable also has in the Greenham Stakes a colt called Andrea, who only ran three times last back-end and was never placed. I believe, however, that it was expected that this son of Solario, who was not seriously trained last year, would prove himself a good one in his second season. His late owner, Sir John Rutherford, certainly believed that in Andrea he had a better colt than Orpen, who was second in the Derby and St. Leger.

Andrea is to be sold with the rest of Sir John Rutherford's horses, so his future career is obscure. Even supposing that he is bought by a foreign buyer, it is likely that his new owner will not deny himself the pleasure of seeing him run in the Derby, even if he does take him out of the country later.

One hears a good deal of discussion on the possible price that Solario himself will make when he comes up, and the figure mostly mentioned is in the neighbourhood of £30,000. It is understood that one reputedly rich owner, who is forming a stud farm, is determined to buy him.

Reverting again to Cameronian, he has not been accepted with for the Great Jubilee Handicap at Kempton Park, where he had been given 9st. 7lb., nor has Goyescas or another interesting possibility in this race with 7lb. less than Jacopo. His record of last season stands close inspection, and I think he will show himself to be a good four-year-old.

Leading in Mr. L. Ward's Jerboa, winner of the Maudlins Plate at Naas last Saturday.

JACOPO WELL HANDICAPPED.

Double Arch, quite well handicapped here, for once, is also a possibility, and so is Vamos, who was coming on last back-end. I think, however, that if Jacopo is saddled with the confidence of his trainer nothing will touch him, as he is wonderfully well handicapped for a colt of his class.

We may possibly see Vamos in the Newbury Spring Cup on Saturday next, but the indications are that the public will go mad over Dooley, and that he will start at a very short price. There is ample precedent for regarding Dooley as a likely winner; for it is surprising how many horses that have been placed or done well in the Lincolnshire have found compensation in this race. Condover, Orbindos, Athford and The Masher last season are cases in point.

One thing I am determined not to do, and that is take a false price about Dooley. It was perfectly clear at Lincoln that a light-weight jockey could not get the best out of him, and he has only 6st. 7lb. to carry on Saturday. I would like his chance at least as well if Mr. Boydie Davis, who is nothing if not unconventional, took his courage in both hands and declared a monstrous overweight for the services of a strong jockey.

Pricket is to run for this race, and should have a chance if he gets the distance, and Philae is another about whom there are possibilities.

AT ALEXANDRA PARK.

It was cold and moist for the moderate sport at Alexandra Park yesterday, where the most notable thing was another victory on the course for the seven-year-old Auction Pool. This made his seventh victory on this course, and it made the sixth time that Harry Wragg had won on him here. He always seems to run a stone better horse at Alexandra Park than anywhere else. Spearwood was a strong favourite, and A. Smirke got the very best out of him, but he could not resist the strong challenge of Auction Pool, who was a clever winner by a neck.

De Mestre, who owns and trains Spearwood, had better luck in the Priory Selling Plate, where he ran two—Negro and St. Elmo. The former looked like being the better favourite, but St. Elmo, who was brought into the market around 5 to 1, speedily became a 5 to 4 chance. Ridden by the stable jockey, Ray, Negro made the running, but in the straight St. Elmo, on whom de Mestre's apprentice, Hudson, had the mount, came and won by a length from Eyebright.

Decadence II., who had failed at Nottingham, was trusted again in the Three-Year-Old Handicap, and started favourite, but he did very little better than in the previous week, and was beaten two lengths and a head by Mountaway and Marchia. This winner, who was excellently ridden by A. Burns, made another for Lord Harewood and the Egerton House stable.

WON BY A NECK.

Sir Victor Sassoon, who owns Decadence, and Donoghue, who rode him, had a winner in the course of the afternoon. This was Circular Saw, by his owner's young sire, Prestissimo, who took the Juvenile Selling Plate. There was a hot favourite for this race in the Mohur colt, from the stable of Ted Gwilt, but he weakened in the last furlong, and Donoghue won cleverly by a neck from Annuity on Circular Saw, who was afterwards sold to Wootton for 370 guineas.

Coronach has had a very limited number of winners so far, but he had one when in Confession, from Larkin's stable, took the Enfield Plate by two lengths and a length from Bushranger and Sunday Face after starting favourite.

WARWICK PROGRAMME.

TO-DAY'S SELECTIONS.

Kineton Plate—**Dinah Desmond colt.**
Southam Selling—**Light and Airy.**
Warwick Spring Handicap—**Angel Pavement** (nap).
Guy Selling—**Mill Lane.**
Shorts Plate—**Royal Ulster.**
Castle Plate—**Smiling Lancer.**

TO-DAY'S DOUBLE.

Angel Pavement and Royal Ulster.

FORM HORSES.

2. 0—Dinah Desmond c 3.30—Alley.
2.30—Light and Airy 4. 0—Watch Light. (nap). 4.30—Smiling Lancer.
3. 0—Pard. **Eclipse.**

2.0—KINETON PLATE of 200 sovs. Two-year-olds. 5 f. st. lb.

DINAH DESMOND C. (Mr. B. Davis) ..... B. Davis 9 4
BILLFIELD (Major A. Chambers) ....Gilbert 8 11
ORE (Mr. D. Pender) ..... Cottrill 8 11
WET SUMMER (Mr. W. A. Biggs) Higgs 8 11
WARDLAW (Duke of Norfolk) ..... Gilpin 8 11
STAGE DOOR (Miss Paget) ..... Briscoe 8 11
PURPLE REAM (Mr. G. Bates) E. Harper 8 8
ELENOIR (Mr. A. E. Berry) Fk. Butters 8 8
OMAR KHAYYAM (Sir A. Butt) Fk. Butters 8 8
PERLE D'OR G. (Mr. A. J. Brereton) ..... Hudson 8 8
CARTHAGE (Mr. J. R. Muir) ... Rickards 8 8
GILLIE POTTER (H.H. M. of Rajpipla) ..... Marsh 8 8
MARYLIN G. (Sir Victor Sassoon) C. Waugh 8 8
DON GUILLERMO (Mr. R. Allan) Stedall 8 8
THE ROUMBA (Mrs. D. Stubbs) ..... Wal. Griggs 8 8

Betting

Form. Probable Starters and Jockeys. Forecast.
11 DINAH DESMOND C. ... W. Balding 4/7
BILLFIELD ..... Graves 100/6
ORE ..... Sirett 10/1
DON GUILLERMO ..... Perryman 10/1
PURPLE REALM ..... Childs 100/6
0 OMAR KHAYYAM ..... Beary 100/8
0 PERLE D'OR G. ..... Wragg 100/8
CARTHAGE ..... G. Richards 100/8
GILLIE POTTER ..... Lane 10/1
MARYLIN G. ..... S. Donoghue 100/8
23 THE ROUMBA ..... F. Rickaby 4/1

2.30—SOUTHAM SELLING PLATE of 150 sovs. Two-year-olds. 5 f. st. lb.

DON McSWEENEY (Mr. H. S. Persse) Owner 8 12
CLONEGAM (Mr. J. Beary) ..... Owner 8 9
MISS STITCH (Mr. J. Beary) ..... Owner 8 9
ROSILLA G. (Mr. Briscoe) ..... Owner 8 9
STONETTE F. (Mr. Braston) ..... Hudson 8 9
PIASTRE G. (Lady Carrick) ..... Briscoe 8 9
DIET (Lt.-Col. J. Carruthers) R. ... Colling 8 9
SANS SOUCI (Mrs. A. J. Cornelius) ..... Thrale 8 9
LIGHT AND AIRY (Mr. H. Cottrill) Owner 8 9
BOMB (Mr. H. Cottrill) ..... Owner 8 9
MULBERRY G. (Mr. L. A. Cundell) Owner 8 9
SOLE HEIRESS (Mr. Dawkins) ...Rickards 8 9
BUTTY (Mr. D. Pennant) ..... Owner 8 9
MADGE MEE (Mr. Briscoe) ..... Owner 8 9
CHINKIE F. (Mr. W. Griggs) ..... Owner 8 9
SECOND THOUGHTS F. (Mrs Hartigan) ..... M. Hartigan 8 9
DUNCAN CHINA (Mrs. Ketley) E. Harper 8 9
DARKNESS F. (Mr. McGregor) .....Owner 8 9
SWEET JOY (Mr. R. Mealings) ...H. Smyth 8 9
DODDLES (Mr. G. Michalinos) .....Molony 8 9
RETURN FARE (Mr. H. T. Mills) S. Darling 8 9
TWIN ONE F. (Mr. R. C. Pearson) ..... C. Piggott 8 9
AREWIN (Mr. C. Pincott) ..... Clancy 8 9
MISS BLAKENEY (Mr. Pope) ..... Owner 8 9
HAINES HILL (Mr. C. Pratt) ..... Owner 8 9
GALLOPER WHITE (Major Richardson) ..... Stedall 8 8
PASSING SHOW F. (Mr. J. Russell) Owner 8 9
SOUTH WALES F. (Major C. H. Stevens) ..... Hanley 8 9
CARPET BAG (Mr. Thompson) F. Hartigan 8 9
BEWITCHING G. (Lord W. de Broke) ..... H. Leader 8 9

Betting

Form. Probable Starters and Jockeys. Forecast.
0 DON McSWEENEY ..... Gethin 10/1
STONETTE F. ..... S. Wragg 100/8
0 MISS STITCH ..... Beary 8/1
0 PIASTRE G. ..... H. Beasley 7/1
0 DIET ..... P. Beasley 10/1
33 LIGHT AND AIRY ..... Sirett 9/2
MULBERRY G. ..... Tidey 100/8
SOLE HEIRESS ..... G. Barber 100/8
02 MADGE MEE ..... F. Fox 7/2
CHINKIE F. ..... F. Rickaby 5/1
0 SECOND THOUGHTS F. ..G. Richards 6/1
00 SWEET JOY ..... Packham 100/8
DODDLES ..... Dick 10/1
0 RETURN FARE ..... R. Stokes 100/8
TWIN ONE ..... F. Herbert 100/8
ARE WIN ..... Perryman 100/8
0 MISS BLAKENEY ..... R. Jones 8/1
0 GALLOPER WHITE ..... Dines 8/1
PASSING SHOW F. ..... Forsyth 100/6
CARPET BAG ..... C. Richards 10/1
BEWITCHING G. ..... Weston 100/8

3.0—WARWICK SPRING HANDICAP PLATE of 400 sovs. 2 m. Age st. lb.

PARD (Major F. B. Sneyd) .....Owner 8 9 0
NORLAND (Mr. G. Lambton) .....Owner 8 8 13
SILVER CASTOR (Mrs. Grieve) ..... G. Hamshaw 6 8 11
SALT OF THE EARTH (Mrs. C. Jones) ..... Gilbert 4 8 3
WHAT JOY (Sir R. Fraser) .....Owner 4 8 2
PONOROGO (Mr. S. Bingham) .....Pease 4 8 2
ASUNCION (Mr. R. C. Dawson) .....Owner 4 8 2
MALLOCK (Mr. E. H. Gregory) Golightly 6 8 1
BESTOBELL (Mr. T. Blenkiron) ..... W. Nightingall 4 8 1

Betting

Form. Probable Starters and Jockeys. Forecast.
HOPEFUL DWARF (Mr. F. W. Ketley) ..... Harper 3 7 0
WISER (Lady Aylesford) .....Cundell 3 7 0

Betting

Form. Probable Starters and Jockeys. Forecast.
NANCE O'DONNELL ..... Dick 100/8
300 SIGH ..... T. Carter 10/1
240 SLEDGE ..... Beary 7/1
400 MINSTREL ..... G. Richards 8/1
503 PRETTY OBVIOUS ..... J. T. Brown 10/1
032 STREGA ..... Bullock 5/1
410 BOY FRIEND ..... Sirett 4/1
0 HALLYSIL ..... C. Richards 100/8
024 ALLEY ..... Hudson 9/2
200 EPSOM LAD ..... Tarry 10/1
00 LUCKY JACK ..... S. Palmer 100/8
000 MAFALDA ..... Lane 100/8
000 MARVELLOUS ..... F. Fox 8/1
400 ALLANS WHIN ..... Eyston 10/1
000 PRINCELY ARMOUR ...W. Rickaby 7/1
000 SLY LOVE ..... Sharpe 100/8
000 STRONG WILL ..... A. Burns 100/6
000 WISER ..... E. Smith 100/6

4.0—SHORTS PLATE (high-weight handicap) of 200 sovs. 5 f.

TWELFTH NIGHT (Mr. Jones) J. Scott 4 9 5
GOODWOOD PARK (Miss H. Cooper) ..... Cuthbert 5 9 5
SERAFINA (Mrs. B. Pratt) ..... Corbett 5 9 0
WATCH LIGHT (Mr. H. Cottrill) Owner 4 8 12
SONG OF LOVE (Mr. Resketh) Rimell 4 8 8
VINCENT (Mr. G. Hartigan) M. Hartigan 4 8 8
TETRAPODOS (Mr. Arrowsmith) ..... Arrowsmith 5 8 3
DAUNTLESS (Mr. J. Dewar) F. Darling 5 8 2
ICARUS (Mr. P. Johnson) Rickards 5 8 2
ROYAL ULSTER (Mr. Seaward) Whalley 4 7 13
VIXEN (Mr. G. Deane) ..... Lawson 5 7 11
LLANRWST (Mr. R. Dewar) ..... Sirett 5 7 10
TINKLEBELL (Mr. F. Dennis) F. Brown 3 7 8
RUSHALL DOWN (Mr. Andrews) ..... E. Harper 5 7 3
IRISH SHADOW (H.H. M. of Nabha) ..... A. Sadler 4 7 2
MARDINA (Mr. F. Cundell) L. Cundell 3 7 0
MOVIE GIRL (Mr. Whitney) J. Anthony 3 7 0
SUNFLASH (Major Barrett) ... Barrett 3 7 0

Betting

Form. Probable Starters and Jockeys. Forecast.
010 GOODWOOD PARK ..... Sirett 10/1
011 SERAFINA ..... Smirke 9/2
003 WATCH LIGHT ..... Sirett 7/1
000 SONG OF LOVE ..... H. Wragg 10/1
200 VINCENT ..... Sharpe 100/8
000 TETRAPODOS ..... Lightfoot 100/8
040 DAUNTLESS ..... G. Richards 8/1
404 ICARUS ..... Gethin 10/1
010 ROYAL ULSTER ..... Dines 6/1
140 NUST ..... C. Richards 7/2
042 LLANRWST ..... S. Wragg 10/1
000 TINKLEBELL ..... A. Burns 100/8
020 RUSHALL DOWN ..... T. Barber 8/1
000 IRISH SHADOW ..... W. Rickaby 100/8
053 MARDINA ..... E. Smith 7/1
000 MOVIE GIRL ..... Sharpe 100/8
000 SUNFLASH ..... Hudson 100/8

4.30—CASTLE PLATE of 150 sovs. Three-year-olds. 1 m. st.

RUGBY FOOTBALL.

BECTIVE'S SEVENTH CUP.

U.C.D. HANDICAPPED BUT BEATEN BY A BETTER SIDE.

BECTIVE RANGERS.. 11 UNIV. COLLEGE... 3

BECTIVE RANGERS, by defeating University College in the final of the Leinster Senior Cup at Lansdowne road on Saturday, gained possession of the trophy for the seventh time since the inauguration of the competition in the season 1886. Their victory on Saturday was achieved by one goal and two tries to one penalty goal, and it was a success thoroughly deserved. The score, however, exaggerates the superiority of the winners; for, strange to say, the College had every bit as much of the play from the territorial point of view, but all the efforts of their backs were rendered futile by the deadly marking of the Bective men.

University College were certainly not in luck, and sympathy must be extended to them for the early loss of their clever forward, P. M. Purcell, who, midway through the opening half, had to be carried off the field suffering from concussion, and was unable to resume. This was a big handicap to the College side; but, despite this handicap forwards, though out-weighted, played up in the most heroic fashion, and more than held their own, and particularly so in the second half. In this second period the students had much the better of play, and, had the backs been able to make full use of the opportunities which came their way, the Bective line must have been crossed on two occasions. McMahon, too, was dead out of luck in his place kicking, as he got several chances of landing penalty goals from comparatively easy positions, and was only successful on one occasion.

It was not a great final. The play was certainly interesting, but the game possessed few thrills, and it was by no means as exciting an encounter as was the game between the College and Wanderers. The conditions, of course, were not altogether in favour of brilliant back play, as the pitch in places was very heavy, but there is no doubt that the National backs, from whom much was expected, were definitely disappointing, and there was a noticeable lack of thrust in their attacks. The Bective backs, on the other hand, gave a surprisingly good display, and the three scores registered all came from movements behind the scrum.

J. A. Delany was the outstanding back on the winning side, and to him fell the distinction of scoring two tries, each of which was the culmination of a clever cut through. We have never seen the old Clongowes boy play a better game, and he was carried shoulder high off the field by supporters at the conclusion.

Another fine display in place of Robinson, put played on the wing in a position where there is strong running, but the whole line was clever and resourceful. Desmond O'Connor played splendidly at out-half, while Fitzsimmons was a hard worker at the base of the scrum. R. F. McCartan at full-back enhanced the high reputation which he has gained as a full-back. This young player gave a brilliant display in the last line of defence, and in every phase of the play was perfect, and this notwithstanding that he was fully tested.

The Bective forwards were in a sense disappointing, and though much the heavier were well held by their lighter and handicapped opponents. The veteran Farrell, was always in the picture, and he was ably supported by Lalor, Carroll and McMurrough.

The best week on the National side was done by the forwards, and it certainly was no fault of theirs that they did not win. Up to the time of his injury Purcell was always in evidence, while Hayes, Gleeson, Glynn and McAuley were much in Trojans. As already stated, the backs lacked thrust, and McMahon was one who did not come up to expectations. Bailey, too, was also below form, although he showed much resourcefulness in defence. Kiely and Phelan put in much strong running on their respective wings, while Roche did everything possible to try and turn the tide. Barry, as usual, proved to be a very hard worker, and there was a complete understanding between himself and Roche. Saurin was sound at full-back, but his work lacked the polish of his opposite, MacCartan.

The scoring opened twenty-five minutes after the start, and the tryscorer was Delany. Play was at the College "25," when O'Connor started a passing movement, and Delany, getting possession, burst right through the College defence. He was staggered by Saurin, but kept going on and scored, for Farrell to convert. Immediately afterwards Purcell was carried off, and a few minutes later the second score came when Desmond O'Connor short-kicked ahead, and dashing up dribbled the ball over the line for a try, but this time Farrell failed with the kick.

Play in the second half was much in favour of the students. Great work by the forwards kept the side on the offensive, but the backs were unable to pierce a strong Bective defence. McMahon was twice short with penalty kicks, while Kiely had a shot which he narrowly missed. At this stage the University were making desperate efforts, but they could not break through, and the game quickly swung to the other end. Here O'Connor opened out, and Delany with a splendid cut-through flashed past several defenders to score, but Farrell failed with the kick. In the closing stages the College fought back gamely, and just before the end McMahon landed a penalty goal. Teams:—

University College, Dublin—M. Saurin; T. Kiely, Jr., B. McMahon, J. J. Bailey, T. Phelan; P. J. Roche (capt.), J. P. Barry; M. Gleeson, B. Glynn, J. D. Maher, A. Hayes, B. Cullen, P. M. Purcell, B. McAuley, J. Griffin.

Bective Rangers—R. F. MacCartan; D. J. O'Connor, J. A. Delany, P. Bailey, F. B. Ievers; J. J. Fitzsimons, Desmond O'Connor; C. Carroll, J. Farrell, P. J. Lalor, T. J. Little, J. C. McGrath, J. C. McMurrough, M. A. McAllister, A. Wade.

Referee—Mr. T. Bell.

PREVIOUS RESULTS.

1882—Dublin Univ.	1905—Dublin Univ.
1883—Dublin Univ.	1906—Wanderers.
1884—Dublin Univ.	1907—Dublin Univ.
1885—Wanderers.	1908—Dublin Univ.
1886—Dublin Univ.	1909—Old Wesley.
1887—Dublin Univ.	1910—Bective Rangers.
1888—Wanderers.	1911—Wanderers.
1889—Bective Rangers.	1912—Dublin Univ.
1890—Dublin Univ.	1913—Dublin Univ.
1891—Lansdowne.	1914—Bective Rangers.
1892—Bective Rangers.	1920—Dublin Univ.
1893—Dublin Univ.	1921—Dublin Univ.
1894—Wanderers.	1922—Lansdowne.
1895—Dublin Univ.	1923—Bective Rangers.
1896—Dublin Univ.	1924—Univ. College.
1897—Dublin Univ.	1925—Bective Rangers.
1898—Dublin Univ.	1926—Dublin Univ.
1899—Monkstown.	1927—Lansdowne.
1900—Dublin Univ.	1928—Lansdowne.
1901—Lansdowne.	1929—Lansdowne.
1902—Monkstown.	1930—Lansdowne.
1903—Lansdowne.	1931—Lansdowne.
1904—Lansdowne.	

SUMMARY OF RESULTS.

Dublin University ...	20	Monkstown	2
Lansdowne	10	Old Wesley	1
Bective Rangers ...	7	University College...	1
Wanderers	5		

DUNDALK WIN TOWNS' CUP FOR FIRST TIME.

DUNDALK..... 7 LONGFORD..... 0

Though they did not succeed in crossing their opponents' line, there was no question as to the superiority of Dundalk over Longford in the final of the Provincial Towns' Cup, played prior to the Leinster Senior Cup final, at Lansdowne road on Saturday. Their winning margin was made up of a dropped goal and a penalty goal, and this is the first time they have won the trophy.

Dundalk had very much the better of the play territorially, and up to a point their team work was above the average seen in these matches, but there was a slowness in execution which foredoomed their movements to failure. The slippery state of the ground certainly must also be taken into consideration. Collectively, their forwards were faster and cleverer, but the opposition fought back in fine style, and three or four individuals did great work in the loose and in tackling.

Dundalk were much better served at half, where W. Jennings and Riordan combined well, and were useful individually, but the former was inclined to overdo the short kick ahead, and owing chiefly to the steadiness of the Longford full, Duncan, nothing ever came of this manoeuvre. The centres were slow at parting with the ball, but Mr. Jennings was at times resourceful, though finishing weakly. J. Jennings, at full-back, gave a stylish and very sound display. There was little attempt at combined play by the Longford backs, but they gave nothing away in defence. Duncan, at full-back, under pressure most of the time, was exceptionally sound in fielding and in positional play, but his kicking was short. Both centres tackled and kicked well.

Dundalk did nearly all the attacking in the first half, but without ever really threatening to cross their opponents' line. They had chances of scoring from free kicks, and J. Jennings twice sent wide from rather good positions, but early in the second half he made amends by turning one to account, and near the end he dropped a clever goal. Result:—

Dundalk—1 dropped goal 1 penalty goal (7 pts.)
Longford—Nil.

Teams:—

Dundalk—J. Jennings; J. Riordan, F. Kelly, B. Jennings, C. Sheridan; W. Jennings, John Riordan, T. Lenahan; J. Mullin, J. Griffith, J. Duffy, E. Strath, G. Henry, J. Quinn, R. Cox.

Longford—Duncan (R.); Clarke, McGuire, Kelly, Armstrong; Callanan, Buchanan; Byrne, G. Hall, O'Neil, Farrell, W. J. Hall, McClements, McGaver, Mullally.

Referee—Mr. J. H. Miles.

PREVIOUS WINNERS.

1926—Enniscorthy.
1927—Enniscorthy.
1928—Balbriggan.
1929—Carlow.
1930—Wexford Wanderers.
1931—Carlow.

ULSTER MATCHES.

The senior season in Ulster is finished, and the only matches remaining are the decision of the championships of the Junior and Minor Leagues, in which there are three divisions. Minors, 2nd, by defeating Banbridge 13 points to nil, secured the championship of A Division, and will engage in test matches with Ards and Donaghadee for the championship.

In the Minor League, Magherafelt, winners of B Division, beat Queen's University Freshmen's 2nd, winners of C Division, by 6 points to 5, and will now meet Donaghadee 2nd in the final.

TOBACCO CO.'S FRIENDLY.

Players ..... 6 pts. Wills ..... 6 pts.

RUGBY NOTES.—From all quarters and reports of all important matches appear in "THE IRISH FIELD." Published every Saturday. Price 2d. (Advt.)

A FORWARD RUSH.

An incident of the match between Dundalk and Longford in the final of the Provincial Towns Cup at Lansdowne road, Dublin, last Saturday. The cup went to Dundalk, who won by seven points to nil.

ASSOCIATION FOOTBALL.

ROVERS' SHIELD CHANCE.

FINE DISPLAY IN NEEDLE MATCH WITH CORK.

BY JAMES FORTUNE.

SHAMROCK ROVERS ..... 3 CORK 1

The important Shield game between Shamrock Rovers and Cork, played yesterday at Glenmalure Park, Milltown, ended in a victory for Rovers by 3 goals to 1, on a ground which, owing to the heavy rain which fell during the forenoon, made it very hard for players to keep their feet. However, there was plenty of good football in evidence, and Cork had only themselves to blame for their defeat, as they had more of the play, but their inside forwards were not up to those of their opponents. Rovers, with less of the game, took the chances that fell their way, and were deserving winners at the finish.

In defence there was little between the teams, Both McCarthy and Foley were good in goal, and all four backs played well, particularly McCloy and Daly. Rovers were rather the better at halfback, and their line had seldom given a better display than this season. Matthews was in great form, his height coming in useful time after time in defence, and Glen and Kinsella were little behind him. Morgan, at centre-half for Cork, made some good openings for his forwards, and he defended well, but the wing halves were not so sound as those of Rovers.

The home side was better in attack. The left wings, Smith and Ferguson, were outstanding on their respective sides, but while Smith got fine support from a lively line, all Ferguson's openings went to waste on account of the poor shooting of the inside men. After Smith, Byrne and Moore were the best of the Rovers' line.

THE PLAY.

Rovers were the first to become dangerous at the start, Smith centring finely after Kinsella had fired over. Cork replied, but Byrne, with a shot wide, Byrne raced through, but failed badly, shooting wildly over the bar. However, keeping up the pressure, Byrne scored. Smith shot hard, and Foley dropped the ball, the Rovers' centre-forward being on the spot to put it into the net. Clever play by Paton was spoiled when he shot wildly past. Ferguson, a live wire on the Cork left-wing, had had the inside men been in position when he passed across the goalmouth, Cork must have equalised, Morgan headed inches wide from Ferguson's corner kick. McCarthy made two clever saves by diving at Ferguson's feet and prevented the Cork left-winger from scoring on each occasion, but Ferguson scored with a great drive shortly after to level the score.

Rovers changed their forward line formation in the second half, Moore taking the centre-forward position, Byrne going outside-right, and, in my opinion, it was a very wise move, as Moore was very dangerous on the resumption of play, sending Smith away with a neat pass. Foley, hating the winger's cross over the bar for a corner, which was cleared. Clever play by Ferguson saw Smith shoot wide. Rovers' third goal when McMillan sent Foley from Smith's cross. After Cork had been pressing Byrne took a pass from Moore and shot, Foley allowing the ball to go between his legs into the net to increase Rovers' lead. Cunningham should have scored easily in a Cork attack, but the centre-forward failed badly. Ferguson dribbled cleverly past the Rovers' defence, but shot wide. Cork were having nearly all the play, but owing to weak finishing could not beat McCarthy.

Shamrock Rovers—McCarthy; Hyland, Daly; Glen, Matthews, Kinsella; Moore, Flood, Byrne, McMillan, Smith.

Cork—Foley; O'Hare, McCloy; Richmond, Morgan, McLoughlin; Smith, Paton, Cunningham, Connolly, Ferguson.

BOHEMIANS' STAMINA TELLS.

BOHEMIANS..... 4 DRUMCONDRA... 3

At Dalymount Park on Saturday. White (2), Ribbs and Cullen scored for Bohemians; Sherwin, Farrell and Kavanagh for Drumcondra.

Bohemians, although not at their best, deserved their success. They were faster, and had more of the play than their opponents, while they were better in a game that was bright and dull in turns.

Seven goals does not by any means describe the number of scoring chances that accrued, for the match was remarkable for the number of missed opportunities.

Bohemians can attribute their success to open goals. They were not wholly a clever side, but their forwards, and particularly the left wing, were quick and speedy at the approach work. Their margin of success would have been greater if the inside forwards had been active when clear openings were made from perfect passes from Ribbs. The latter was the best man with Ribbs gener. ally ineffective leader. O'Kane was Bohemian's best half-back. He tackled soundly, and was attentive to his forwards. McMahon was hard-working, but his passing was mediocre. He gave a good display at full-back, and was more reliable than McCarthy. Cannon was below form.

Drumcondra would have done better if their forwards had shown the vigour of the Bohemians. The inside men were slow, and their methods were too close. McCarney was not a leader in the best sense. The half-backs did well. Murray, a newcomer, was a sound player. He got through a tremendous amount of work, and was always looking for it when others were feeling leg weary. Pidgeon made several fine saves, and was blameless for the defeat. Both backs got through a lot of work capably, but on occasion were easily flurried.

Bohemians—H. Cannon; F. King, J. McCarthy; P. O'Kane, J. McMahon, J. Kirby; F. Ellis, G. Cullen, G. Ribbs, J. Verdon, J. Dunne.

Drumcondra—Pidgeon; Dunne, Moore; Kavanagh, Murray, Thomas; Delaney, Farrell, McCarney, Crofts, Sherwin.

HOGAN'S VALUABLE GOAL.

DOLPHIN ..... 3 BRAY UNKNOWNS 3

Greater dash by the forwards enabled Bray Unknowns to take a point from Dolphin at Harold's Cross on Saturday, after a hard and exciting game, which lacked the finer points of play. Both sets of forwards found ball control difficult on a slippery pitch, and the halves and backs did not give them much assistance by hefty kicking and ill-judged passes. Dolphin were, in a sense, unlucky; for Unknowns' equaliser came in the last kick of the match; but the latter deserved the point for their persistency. The Dolphin defence, and Nisbet, in particular, was quite good; but the halves were not up to their usual clever form.

Dolphin started off well and settled in their opponents' 25, from which position their backs got the ball on several occasions. C. Riordan, on the right wing, was nearly in after a nice passing movement. The Garryowen forwards then asserted themselves, and until the interval kept up continual pressure. A score nearly resulted from a misfield by the Dolphin full-back, and P. O'Sullivan, following up, only just failed to get the touch down.

The second half was uneventful, with practically no back play.

BOHEMIANS WIN MUNSTER JUNIOR CUP.

The Munster Junior Cup final was decided in in Cork yesterday, Bohemians (Limerick) defeating Cork Constitution by the only score of the game—a try, secured for the visitors late in the second half by O'Brien. The game was marked by over-vigorous play amongst the forwards, and two Bohemians and one Constitution forward were sent to the sideline by the referee.

GOULDING CUP.

G.S.R. "B" ..... 6 G.S.R. "A" 4

Two ties in the first round of the Goulding Cup were fixed for Park avenue on Saturday, and Irish Railway Clearing House gave a walk-over. Associates "A," while G.S.R. "B" team (Kingsbridge), the holders, beat G.S.R. "A" team (Inchicore) by two tries to a dropped goal.

A strong wind, laden with rain and sleet, prevailed at the start, and rendered handling difficult. The "B" team, aided by the breeze, attacked at the outset, and forced a touch down. Mullins and Floyd defended well for "A," who made an incursion after a quarter of an hour, but Lalor was cleared, and "B," coming back, Rowlette gave to Ryan, who put Carter over far out, Rowlette's kick going low. The last-named then failed to drop a goal.

In the second period "A" went to the attack, and Wall put them ahead with a smart dropped goal. "B" were on the defensive for a time, but Rowlette and Veale relieved, and Holden, heading a rush, Rowlette scored on the left, but failed to convert. Ryan ran well, and "B" pressed, Carter and Rowlette in turn being pulled down on the line. Scrambling midfield play followed, and "A" were pressing at the close, but failed to score.

For the winners Donoghue, Carter, Ryan and Rowlette (backs), and Holden, Hennessy, Moir and Hanlon (forwards) were best, as were Wall, Finn Geddes and Banks (backs), and Mullins, Floyd, Foley and Griffen (forwards) for the "A" team.

In the second round next Saturday Associates "A" meet L.M.S., and Associates "B" oppose G.S.R. "B". Teams:—

G.S. Railways "A" Team—A. Nunn; J. Cullen, F. Finn, M. D. Wall (capt.), E. Dunne; J. Geddes, E. D. Banks; J. H. Mullins, C. T. Foley, J. Griffen, M. P. Floyd, J. Besant, T. Hayden, P. Groome, W. Bread.

G.S. Railways "B" Team—M. Donoghue; M. A. Veale, W. Ryan, H. J. Carter, C. J. Linehan; W. E. Rowlette, F. J. O'Brien; R. D. Moir, M. Hanlon, P. F. McMahon, J. A. Holden, J. Hennessy, M. Maher, M. R. Treacy, W. J. Looney.

Referee—Mr. T. B. Allen.

SCORELESS DRAW IN THE MUNSTER CUP.

DOLPHIN ..... 0 GARRYOWEN 0

Dolphin and Garryowen—last year's finalists—met at Cork on Saturday in the semi-final of the Munster Senior Cup, the game resulting in a scoreless draw. A large crowd was present, but the standard of play was disappointing, possibly owing to the heavy state of the ground. It was essentially a "forwards' day," and Dolphin might have done better by playing eight in the pack, instead of seven. As it was, there was little difference between the two teams.

Dolphin started off well and settled in their opponents' 25, from which position their backs got the ball on several occasions. C. Riordan, on the right wing, was nearly in after a nice passing movement. The Garryowen forwards then asserted themselves, and until the interval kept up continual pressure. A score nearly resulted from a misfield by the Dolphin full-back, and P. O'Sullivan, following up, only just failed to get the touch down.

The second half was uneventful, with practically no back play.

BOHEMIANS WIN MUNSTER JUNIOR CUP.

The Munster Junior Cup final was decided in Cork yesterday, Bohemians (Limerick) defeating Cork Constitution by the only score of the game—a try, secured for the visitors late in the second half by O'Brien. The game was marked by over-vigorous play amongst the forwards, and two Bohemians and one Constitution forward were sent to the sideline by the referee.

GOULDING CUP.

G.S.R. "B" ..... 6 G.S.R. "A" 4

Two ties in the first round of the Goulding Cup were fixed for Park avenue on Saturday, and Irish Railway Clearing House gave a walk-over. Associates "A," while G.S.R. "B" team (Kingsbridge), the holders, beat G.S.R. "A" team (Inchicore) by two tries to a dropped goal.

A strong wind, laden with rain and sleet, prevailed at the start, and rendered handling difficult. The "B" team, aided by the breeze, attacked at the outset, and forced a touch down. Mullins and Floyd defended well for "A," who made an incursion after a quarter of an hour, but Lalor was cleared, and "B," coming back, Rowlette gave to Ryan, who put Carter over far out, Rowlette's kick going low. The last-named then failed to drop a goal.

In the second period "A" went to the attack, and Wall put them ahead with a smart dropped goal. "B" were on the defensive for a time, but Rowlette and Veale relieved, and Holden, heading a rush, Rowlette scored on the left, but failed to convert. Ryan ran well, and "B" pressed, Carter and Rowlette in turn being pulled down on the line. Scrambling midfield play followed, and "A" were pressing at the close, but failed to score.

For the winners Donoghue, Carter, Ryan and Rowlette (backs), and Holden, Hennessy, Moir and Hanlon (forwards) were best, as were Wall, Finn Geddes and Banks (backs), and Mullins, Floyd, Foley and Griffen (forwards) for the "A" team.

In the second round next Saturday Associates "A" meet L.M.S., and Associates "B" oppose G.S.R. "B". Teams:—

G.S. Railways "A" Team—A. Nunn; J. Cullen, F. Finn, M. D. Wall (capt.), E. Dunne; J. Geddes, E. D. Banks; J. H. Mullins, C. T. Foley, J. Griffen, M. P. Floyd, J. Besant, T. Hayden, P. Groome, W. Bread.

G.S. Railways "B" Team—M. Donoghue; M. A. Veale, W. Ryan, H. J. Carter, C. J. Linehan; W. E. Rowlette, F. J. O'Brien; R. D. Moir, M. Hanlon, P. F. McMahon, J. A. Holden, J. Hennessy, M. Maher, M. R. Treacy, W. J. Looney.

Referee—Mr. T. B. Allen.

SHELBOURNE LEADER SCORES FIVE.

SHELBOURNE ..... 7 JACOBS 1

At Shelbourne Park last Saturday. The scorers were Jones (5), Kendrick and Walsh for Shelbourne; Owens (penalty) for Jacobs.

Apart from the fine shooting of Jones, who beat the Jacobs defence almost at will, there was no feature of interest in the game. What little hope Jacobs possessed of putting up anything like a fight was dashed by the inability of regular players like Collins, Crowley and Kelly to turn out. Cooke made a few good saves, but could not withstand the almost incessant attacks of the Shelbourne forwards, particularly as the visitors' halves and full-backs were never able to render him any assistance.

Shelbourne, who had Lacey for Carroll at outside right, took matters easily at the start, and contented themselves by keeping off the infrequent attacks of Jacobs, and though Cooke got several early shots to deal with, it was not until after half-an-hour's play that Jones put in their first goal. Cooke fisted a fast liner when, following up, a shot by Kendrick, he fumbled the ball, which fell from his hands into the net.

In the second half Jacobs were seldom out of their own territory, and after Walsh—who appeared to be off-side—had netted Shelbourne's third, Jones put on four more. The Shelbourne defence was never really extended, while the forwards displayed a considerable amount of cleverness in some of their passing movements.

Shelbourne—Dunne; Lennox, Byrne; Kendrick, Duffy, Thomas; Lacey, Walsh, Jones, Paterson, Cameron.

Jacobs — Cooke; Ronan, Farrell; Griffin, Corcoran, Heron; Curry, Ward, Owens, Carlisle, Hickey.

GATE PUT UP A GOOD FIGHT.

DUNDALK ..... 4 ST. JAMES'S GATE ... 2

Football was fast and keen at Dundalk when St. James's Gate provided the opposition, the home team winning 4-2. The visitors started off in great style, but after five minutes Dundalk took command and only a splendid defence, in which Kavanagh and Hoey were outstanding, kept them out. In twenty minutes the full-backs stood appealing for offside as Smith chased a pass from Foley. The referee waved the forward on and Smith beat O'Reilly in a race for possession and shot into an empty net. Ten minutes later Hirst took a corner, well placed by Kelly, and scored. Dundalk's second goal. Just before the interval Foley scored a great goal for the Gate when he shot from twenty yards to beat Lewis all the way.

In the second half Smith added two more goals for Dundalk, and T. Murray scored for the Gate.

Dundalk—Lewis; Brown, McDiarmid; Patton, Harrison, Reed; Kelly, McCourt, Smith, Hirst and Donnelly.

St. James's Gate—O'Reilly; Hoey, Kavanagh; Tynan, McKay, R. Murray; Kennedy, Comerford, Foley, J. Murray, W. Murray.

CITY CUP HOLDERS BEATEN.

The defeat of the City Cup holders, Belfast Celtic, by Glenavon at Lurgan seriously jeopardises their chances of retaining the trophy, for both Derry City and Glentoran won their matches, and the former have a lead of three points and Glentoran two points over the Celtic team. Derry City, who are unbeaten, defeated Portadown by three goals to nil at Derry, and Glentoran, also at home, beat Coleraine by a similar score. Distillery, who have not won a match in the competition, lost at home to Linfield, who won 4-2, and Cliftonville's defensive mistakes gave Ballymena victory by 3 goals to 2 over the amateurs. Glenavon's triumph over Celtic by 5 goals to 2 was the surprise of the day, for the Lurgan side had not been playing well recently. Larne got the better of Bangor by 5 goals to 3, and Ards accounted for Newry Town by 4 goals to 1.

BELFAST CITY CUP.

Glentoran	3	Coleraine	0
Derry City	3	Portadown	0
Linfield	4	Distillery	2
Ballymena	3	Cliftonville	2
Ards	4	Newry Town	1
Glenavon	5	Belfast Celtic	2
Larne	5	Bangor	3

GAELIC GAMES.

TWO HARD-FOUGHT GAMES.

FAUGHS' EFFORT JUST FAILS.

(By PAT'O.)

YOUNG IRELANDS. 4-2 FAUGHS..... 2-2

After an exciting game in the County Championship at Croke Park yesterday, Young Irelands beat Faughs by 4-2 to 2-2. A late rally by Faughs nearly enabled them to pull off the game when they appeared well beaten, but Young Irelands' youth and speed told in the end. Hough, showing great pace on Young Ireland's left wing, opened the scoring with a goal. O'Meara, Quirke and Delaney were kept busy defending for Faughs, but Byrne added to the score with a point following a clever pass by Bruton. Hough was a clever opportunist, and scored a second goal, and then some fast work by John Walsh paved the way for Faughs' first point by Gleeson. Shortly after half-time Hough scored Young Irelands' third goal when he doubled Dunne's centre into the net. Then Faughs made their effort, and James Walsh worked right across the pitch to score their first goal, O'Donoghue adding a second shortly after, while Quaide got a point. Gleeson should have brought the scores level, but missed an easy chance, and O'Brien put on Young Irelands' fourth goal just on time.

O'TOOLES..... 0—5 PARNELLS..... 0—5

O'Tooles were below full strength, and were two points behind at half-time. Devine, O'Mahony and Nolan were Parnells' scorers, and O'Brien replied for O'Tooles. Treeling and O'Brien scored for their respective sides, and Nolan gave Parnells a 5-2 lead; but, O'Tooles put in a great finish, Kavanagh's accuracy was the feature of their play, and he got three points to equalise.

WESTMEATH JUNIORS BEAT LONGFORD.

At Longford yesterday, in the Leinster Championships, Westmeath beat Longford by 4 goals 3 points to 2 goals 2 points in the junior game, and the minor event ended in a draw of 2 points each.

Westmeath started strongly in the junior game, and had 4 goals inside nine minutes, Bracken, Lucy and Tyrrell (2) scoring, in reply to which Sheridan (goal) and D. Daly (point) scored for Longford. In the second half Sheridan goaled again for Longford, and W. Daly had a point, while Gavin, Bracken and Lucy sent over points for Westmeath.

In the minor game Hoskins (2) scored for Westmeath, and Hannafy and White for Longford.

WEXFORD AND CARLOW SHARE HONOURS.

At Carlow yesterday, in the Leinster Junior Championships, Wexford and Carlow shared the honours. The hurling match was won rather easily by Wexford by 6 goals 2 points to 1 goal 2 points; but at football Carlow were superior, and won by 4 goals 3 points to 2 goals 4 points.

CONNAUGHT CHAMPIONS HELD.

GALWAY ..... 1-5 MAYO 2-2

Mayo, the Connaught football champions, who are to tour America in a few weeks time, drew with Galway in a well-contested game played at Parkmore, Tuam, yesterday. Mayo were short six of their usual county players, and for the greater part of the time Galway played superior football, and it was only within the last few minutes Mayo drew level by getting a goal. Playing against a biting breeze in the first half, Mayo failed to score, while Galway got a goal and four points. Galway went further ahead with another point scored shortly after resuming, but Mayo, settling down, got Galway on the defensive, and got a goal and two points, and after strenuous play drew level with a goal scored in a melée at the Galway goal.

ARMY METRO BEATEN IN LIMERICK.

Y. IRELANDS..... 2-3 ARMY METRO..... 2-3

At Limerick yesterday, Young Irelands, Limerick, outclassed Army Metro in brilliant fashion. In the opening stages the visitors dominated the play, and finished the first half with a lead of two goals, but in the second half Young Irelands put on three goals in quick succession.

MUNSTER COUNCIL CHAIRMAN RESIGNS.

Mr. Sean McCarthy, the recently-elected president of the G.A.A., has resigned his position as chairman of the Munster Council, and it was decided at a meeting at Limerick on Saturday to elect his successor on April 30. Nominations will be received on or before April 18th, and the date for withdrawals is April 22nd.

TABLE TENNIS.

ENGLAND DEFEAT FREE STATE.

PROMISING FORM BY HOME PLAYERS.

ENGLAND ..... 9 IRELAND 2

The greater aggression of the English team was the principal factor in their 9-2 win over the Irish Free State at the Catholic Club on Saturday night. The home side put up an excellent display, for they were meeting some of the most accomplished players in England; but, while their defence and placing were good, they could not bring off the outright winners at critical moments that distinguished the play of the visitors. All the Men's Singles went to England, and if the free Irish would but even take a game they made their opponents work hard to win. Drum, the Irish Number One, ran Jones to two 'vantage games by his wonderful powers of retrieving, but his lack of hitting power made his victory always appear improbable. Kemp, the most advanced of the Irish players, just lacked sufficient steadiness to beat a clever left-hander in S. Profitt.

The Irish women did better, Miss Pemberton proving too steady for Miss Bartholomew, who never seemed to find her touch; while Miss Healy lost after appearing certain to win comfortably. She led by a game and 20-16, but, wanting only one point to win, her accustomed steadiness deserted her, and she lost the next six points and also the third game. Miss Pollett was rather fortunate, but one had to admire the way that she never departed from her aggressive style of play.

Our other success was gained in the Mixed Doubles by a well-balanced pair in Kemp and Miss Pemberton, but here again Miss Bartholomew's unsteadiness contributed not to her side's defeat. The other doubles matches were touch-and-go, and the Free State players are almost the equals of the English at this phase of the game. It was just that extra pace on their smashes that brought the victory to the English players. Results:—

Men's Singles—H. C. Cooke (England) beat W. T. Spencer—21-12, 21-16; R. D. Jones (England) beat J. Drum—23-21, 22-20; S. Profitt (England) beat C. Kemp—21-19, 21-15; D. Foulis (England) beat H. MacDougaid—21-13, 21-15.

Women's Singles—Miss Pollett (England) beat Miss Healy—13-21, 22-20, 21-12; Miss Bartholomew (England) lost to Miss Pemberton—20-22, 16-21.

Men's Doubles—Jones and Profitt (England) beat Spencer and MacDougaid—19-21, 21-15, 21-13; Cooke and Foulis (England) beat Drum and Kemp—21-17, 21-19.

Mixed Doubles—S. Profitt and Miss Pollett (England) beat J. Drum and Miss Healy—21-17, 21-18; D. Foulis and Miss Bartholomew (England) lost to C. Kemp and Miss Pemberton—12-21, 21-7, 18-21.

Women's Doubles—Misses Pollett and Bartholomew (England) beat Misses Healy and Pemberton—21-17, 10-21, 21-18.

CLONGOWES WOOD COLLEGE.

Mr. R. C. Robertson-Glasgow, the Oxford University and Somerset cricketer, has arrived at Clongowes Wood College to fulfil a month's coaching engagement.

HOCKEY

THREE CUPS FOR ULSTER.

CLIFTONVILLE DEFEAT TRINITY IN THE SENIOR FINAL.

Ulster teams had a successful time in Dublin on Saturday, and three cups were captured for the North. Cliftonville defeated Dublin University in the final of the men's Irish Senior Cup by four goals to one; Portrush secured the men's Junior Cup at the expense of Portrane, and Ards won the women's Senior Cup when they beat Cork by four goals to two. Cliftonville's victory was rather easily gained, but Portrush and Portrane had to play two periods of extra time before their match was decided, while in the case of the women's match, it was only in the second half that Ards established their superiority, Cork having scored the only goal of the first half. The latter team was handicapped by one of their forwards having to retire during the second period.

M'DONOGH IN FORM FOR CLIFTONVILLE.

CLIFTONVILLE ..... 4 DUBLIN UNIV. 1

THREE was not much excitement at the Irish Senior Cup final at Londonbridge road on Saturday, as early in the game it was seen that Trinity were not equal to extending the Northern visitors. It may have been due to McVeagh's absence that the Dublin University forwards were not seen to their usual advantage, but early in the game the Cliftonville defenders got the whip hand, Dick and Edwards proving more than a match for them. On the other hand, the visiting attack, cleverly led by an experienced half-back line, were often causing the Trinity backs a good deal of concern, their sharp, well placed passes leading to an overworked defence making mistakes.

A short corner to Cliftonville gave McDonogh the chance to prove that he has lost none of his old-time skill in marksmanship, a fast, rising shot giving Kenny no chance. A rapid passing movement found the Trinity backs out of position, and Hume tapping in from centre from Wilson, had little difficulty in adding a goal. McDonogh, who was always a dangerous raider, evaded a series of tackles to work through and give Cliftonville a four-goal lead at the interval.

Although facing a certain defeat, Trinity played up strongly on resuming, and Darley had a couple of chances from centres by Mooney, but failed to gather the passes. A tricky, swerving run by McDonogh led up to his adding a further score with a very fine drive, and with this overwhelming lead Cliftonville were content. A last minute dash enabled Lee to reduce the lead, but Cliftonville were not all out at the finish.

McIlveen, the winners' goalkeeper, was not much tested, but brought off several timely clearances. Dick was a very clever defender. Moore was the best of the middle line and made some fine openings, while McDonogh was outstanding at forward. Kenny, in the Trinity goal, saved well from a much bigger defeat, and Keatinge was the better full. The half line were inclined to hold on, and a number of their passes were intercepted. Mooney and Lee were the best of a not over-clever team.

Dublin University—G. T. Kenny; R. P. Griffith, R. H. Keatinge; R. J. Hodgins, C. G. Gregory, T. C. Bayley; J. V. Mooney, D. D. Sarratt, J. J. Darley, W. G. Lee, H. C. Sloan.

Cliftonville—J. McIlveen; W. M. Dick, J. Edwards; G. W. Galley, R. W. Moore, J. McFadden, H. Barrowes, R. Simms, J. B. Kelly, W. J. McDonogh, A. K. Wilson.

Umpires—Messrs. A. G. Fitt and J. B. McNab (Munster).

PORTRUSH STAY BETTER THAN PORTRANE.

PORTRUSH ..... 3 PORTRANE 2

The Donabate club are proverbially an unfortunate side in cup matches. They have had several times got to the last stage without being able to wind up with a success. On Saturday, having secured an early lead their goalkeeper gave away a penalty bully, which the Northerners converted. At full-time the scores were level, and an extra twenty minutes failing to bring about a change, a further period of extra time brought two goals to Portrush and one to Portrane.

The pitch was rather slippery, and the play somewhat suffered, but it lost nothing in excitement and interest, and was easily the best contested game that has been seen in Junior circles for a number of years. Portrush lasted out the prolonged game better, and deserved their success. Gilfinnan (2) and Liken scored for Portrush, and Kincaidy got both scores for Portrane.

Portrush—A. Shaw; H. Douglas, T. Kelly; J. McNally, J. Drain, J. Hayes; K. Magee, S. R. Sheane, J. Gilfinnan, J. Liken, J. Monaghan.

Portrane—T. Brown, J. Brady, J. Terret; G. Terret, P. Neville, W. Donnelly; A. Griffin, B. Blake, J. Kincaidy, A. Byrne, R. Healy.

Umpires—Messrs. D. J. Colter and H. Bollard.

EASY FOR NAAS.

NAAS ..... 6 DALKEY 3

It was rather unfortunate for Dalkey that they could only field nine men against Naas at Oldtown on Saturday, owing to the fact that one of their cars broke down on the way to the ground. Throughout they played with only three forwards, and, therefore, it was not surprising that Naas won very easily.

Early in the first half J. A. Purcell opened the scoring, and Fitzpatrick added two more before Phillipson replied for Dalkey with a good goal. Naas eased off to some extent in the concluding period, but nevertheless J. A. Purcell completed the "hat trick." Phillipson and Cummins scored Dalkey's second half goals.

Naas—P. Leonard; J. J. Purcell, C. Tyndall; D. J. O'Rourke, J. D'Arcy, Jack Tyndall; J. Webster, Fitzpatrick, J. A. Purcell, T. McCormack, Joe Tyndall.

Dalkey—H. Lea; S. J. O'Leary, S. Smalldridge; A. D. Sarratt, F. Curnow, T. Reidy; F. X. Burke, H. Phillipson, W. Cummins.

VITAL POINTS FOR MONKSTOWN.

MONKSTOWN..... 2 PEMBROKE WAN... 1

Neither team was at full strength for the important League match at Serpentine avenue yesterday, between Pembroke Wanderers and Monkstown, and, the latter, by winning 2-1, kept themsel

BATTERSBY & Co.'s SALES.

ESTABLISHED 1815.

THURSDAY NEXT, AT 2.30 O'C.
AT OUR PROPERTY SALEROOMS, 39 WESTMORELAND STREET
(UNLESS PREVIOUSLY DISPOSED OF BY PRIVATE TREATY.)

39 GRAFTON STREET
(ELECTRICITY SUPPLY SHOWROOMS)
SPLENDID BUSINESS PREMISES.
ARTH UR COX, Solicitor, 42/5 St. Stephen's Green.

19 PEMBROKE PARK, BALLSBRIDGE.
SEMI-DETACHED RESIDENCE, NON-BASEMENT. VACANT POSSESSION.
Messrs. MILEY and MILEY, Solicitors, 12 South Frederick street.

"MOUNT MERRION," STILLORGAN ROAD, CO. DUBLIN,
AND
"FORTWILLIAM," MOUNT MERRION AVENUE.
ALSO
VALUABLE BUILDING SITES. Fee Simple.
WILLIAM ROCHE and SONS, Solicitors, 20 St. Stephen's Green, N.

BATTERSBY & CO.,
AUCTIONEERS AND VALUERS, M.I.A.A.,
39 WESTMORELAND ST., DUBLIN.
ESTABLISHED 1815.

JAMES H. NORTH & CO.'S SALES.

TO-MORROW (TUESDAY) AT 110 GRAFTON ST. AT 2 P.M.

PARK COTTAGE, SANDYFORD, CO. DUBLIN.

Park Cottage is a handsome detached Villa, in excellent condition, with electric light, central heating, and Varley water. It stands in about five acres. Possession.

The Out-offices comprise six excellent loose boxes, harness room, garage for two cars, and accommodation for a man. The gardens is walled, and there are two greenhouses and vinery.

Held for 999 years from 1906, subject to £100 per annum.

BEAUCHAMP and OZE, Solicitors, 5 Fuller place.

JAMES H. NORTH & CO., AUCTIONEERS. 110 GRAFTON ST.

TO-MORROW,
TUESDAY, 5th APRIL, at 3 o'clock,
At LOUGHLINSTOWN HOUSE STRANDHILL.
CHURCH GRAZING LANDS.

TO BE LET, BY AUCTION, ON THE PREMISES, about 40 ACRES, IN DIVISIONS TO SUIT TENANTS, for 11 months from 1st April, 1932.

Terms and Conditions at Sale at above.

ARTHUR JONES & SON,
Auctioneers and House Agents,
10 STEPHEN'S GREEN, S., DUBLIN

UNRESERVED SALE.
E. Phillips, Esq., Deceased.
FRIDAY, 8th APRIL, at 2.30, at
NEWTOWN.

FURNITURE, Straw, Hay, Potatoes, Coal, Turf, Saddlery, Hunter and Cob.
Newtown is beside
DUNBOYNE,
where the Cattle Sale starts at 12 o'clock same day.

LEONARD, SON & CO., LTD.,
17 LOWER DOMINICK STREET, DUBLIN.

NICHOLL'S

HOUSEHOLD SALE

Mattress Covers

An unbleached jean cover will keep your mattress fresh and clean. It is dustproof and moth-proof, easily washed and easily fitted, boxed sides, 4½ inches deep. All sizes are full regulation length, 6ft. 4ins. Price for 3/6 width. EACH 3/3

	EACH.
3ft. 6in.	3/9
4ft.	4/3
4ft. 6ins.	4/9
5ft.	5/3

Horrockses Sheets

Special Sale offer of 40 pairs only of Horrockses Hemstitched Sheets. Renowned for generations for their purity, their exquisite appearance, and their dependability. The size is full double bed, 2½ x 3 yards. Worth 16/6. Household Sale Price, PER PAIR ... 13/6

Finlay's Sheets

Special value is also offered in these well-known sheets. Two qualities are included—FINLAY TWILLed PLAIN WEAVE, both fin ly bleached and possessing the linen finish that is such a feature of Finlay's products. The size is 2½ x 2½ yards, hemmed. The regular price for both qualities is 14/6. Household Sale Price, PER PAIR ... 11/6

Furnishing Fabrics

How furnishings will brighten up your rooms for Spring. Amongst our varied and extensive stocks there is sure to be just the fabric and the shade you are looking for.

Printed Cretonnes

Thousands of yards of high-grade printed cretonnes to clear during the Sale. Bright, attractive designs and colourings, in a quality that is particularly suitable for loose covers. 51 inches wide. Usually 1/6½. PER YARD ... 10½D.

Tootal Art Silk

This fabric is available in three designs, and is much favoured for its rich, lustrous appearance and soft draping qualities. The colourings, too, are guaranteed absolutely fast. 48" wide. Sale Price, PER YARD ... 2/8½

Rayon Slub Taffeta

This exquisite fabric is available in a wide range of colourings. Soft enough to make beautiful Curtains; it is also strong enough to be used for loose covers—and there are few fabrics that look more attractive. 44 inches wide. PER YARD 3/6

Horrockses Sheeting

Those who prefer to make up their own sheets will appreciate this keen offer of Horrockses TWILL Sheeting. It is a perfectly pure cloth, closely and evenly woven, and can be depended on to give years of wear. Available in four widths. 54 inches wide. PER YARD. 1/2

PER YARD

63" wide	1/5
72" wide	1/8
80" wide	1/11

Linen Crash

All Linen, made in Ireland, fawn unbleached shade. For hard-wearing roller towels, also used extensively for embroidery purposes. 18 inches wide. PER YARD..... 6D.

Also 24 ins. wide. PER YARD ..... 9d.

White Towels

Pure White Turkish Towels, size 25 x 42 inches, with a tightly woven pile that will not fluff in wear. Hemmed and Fringed are included. Good dryers; splendid wearing quality. Worth 1/5. 3,000 Clearing at, EACH, 10½D.

Irish Wool Blankets

Special Offer of 50 pairs of Pure Wool Blankets. Made in Ireland, and they are specially cosy and warm. Large double bed size. We can confidently recommend them—and they are really wonderful value. PER PAIR. 22/6

NICHOLL'S
EXCHEQUER ST., DUBLIN

J. J. Nicholl, Limited, 22, 24, 25, 26 and 27 Exchequer Street, Dublin. 4/4/32.

LEGAL NOTICES.

NOTICE OF CHARITABLE BEQUESTS.

In the Goods of
ELLEN CLARKE, late of Stoney View Barntown, in the County of Wexford, Spinster, deceased.

Notice is hereby given, pursuant to the Statute 30 and 31 Vic., Cap. 54, that the above-named Ellen Clarke, who died on the 4th day of December, 1931, by her Will dated the 24th June, 1925, appointed Joseph Cunningham, of North Main street, Wexford, in the County of Wexford, Company Director, her sole Executor; and by her said Will the Testatrix bequeathed the following legacies for charitable purposes, that is to say: the residue of her property real and personal (estimated to amount to £185), to the Priest who should at the time of her decease be officiating as Curate in Barntown, and the Superior of the Franciscan Fathers, Wexford, at the time of her decease, absolutely in equal shares, to be expended by each of them in and upon having Masses celebrated for the repose of the soul of the Deceased and the souls of her deceased relatives, and the soul of Nicholas Tennant, of Wexford, who was a benefactor of the Deceased and her sister, and the souls of his deceased relatives, at a stipend of 7/6 per Mass, the said Masses to be celebrated in a public place or places of worship in Ireland open to the public at the time of such celebration.

And Notice is hereby further given that Probate of the said Will was, on the 18th day of February, 1932, granted forth of the District Registry at Waterford of the High Court of Justice (Probate), Saorstat Eireann, to the said Joseph Cunningham, the sole Executor in the said Will named.

Dated this 30th day of March, 1932.

F. J. O'FLAHERTY and SON, Solicitors for the said Executor, 1 Rowe street, Wexford.

Notice of Audit and Dividend—25.

SAORSTAT EIREANN
HIGH COURT OF JUSTICE—IN BANKRUPTCY.
In the Matter of
ANDREW J. DILLON of 46 Marlborough street, in the City of Dublin, Tobacconist and General Merchant, a Bankrupt.

A Public Sitting will be held before the Court, at the Law Courts, The Castle, Dublin, on Friday, the 29th day of April, 1932, at the hour of 11 o'clock in the forenoon to audit the Assignee's Account, and make a dividend in this matter.

Dated this 2nd day of April, 1932.

A. G. HOLLINSHEAD, Registrar.

A. G. HOLLINSHEAD, Official Assignee, Law Courts, Inns Quay, Dublin.
W. V. REDDALL, Solicitor for the Assignee, 13 Stephen's Green, Dublin.

IN THE GOODS OF
FRANCES FAWCETT MORAN, late of 29 Clyde road, Ballsbridge, Dublin, Widow, Deceased.

All persons having claims against the above Estate will please forward particulars thereof to the undersigned Solicitor for the intending Executrices.

Dated this 4th day of April, 1932.

ARTHUR COX, Solicitor for the Executrices, 42/45 Stephen's Green, Dublin.

IN THE GOODS OF
ANNIE TYRRELL, 76 Rathmines road, Dublin, Spinster, Deceased.

All persons having claims against the Estate of the above-named Deceased, who died on the 26th day of February, 1932, should forward particulars thereof to the undersigned Solicitors for the Executor.

Dated the 2nd day of April, 1932.
VINCENT and BEATTY, 62-3 Dame street, Dublin.

IN THE GOODS OF
WILLIAM SHAW, late of 19 Mornington road, Ranelagh, Dublin, Deceased.

All persons having claims against the Estate of the above-named Deceased, who died on the 13th day of March, 1932, should forward particulars thereof to the undersigned Solicitors for the Executor.

Dated the 2nd day of April, 1932.
VINCENT and BEATTY, 62-3 Dame street, Dublin.

IN THE GOODS OF
MICHAEL COLLINS, 65 Clanbrassil street, Upper, Dublin, Draper, Deceased

All persons having claims against the Estate of the above-named Deceased, who died on the 7th January, 1932, should forward particulars thereof to the undersigned Solicitors for the Executor.

Dated the 2nd day of April, 1932.
VINCENT and BEATTY, 62-3 Dame street, Dublin.

IN THE GOODS OF
TERESA JANE BANNON, 56 St. Patrick's road, Drumcondra, Widow, Deceased.

All persons having claims against the Estate of the above-named Deceased, who died on the 23rd day of February, 1932, should forward particulars thereof to the undersigned Solicitors for the Executor.

Dated the 2nd day of April, 1932.
VINCENT and BEATTY, Solicitors, 62-3 Dame street, Dublin.

SAORSTAT EIREANN.

SIR,—TAKE NOTICE that I, DANIEL NEARY, of 15 and 16 Parkgate street, in the City of Dublin, do intend to apply at the Licensing Court to be holden on the 22nd day of April, 1932, at the Four Courts, Dublin, in and for the City of Dublin, for (a) a new Seven-Day Licence to sell beer, cider, and spirituous liquors by retail at and in the houses known as Nos. 15 and 16 Parkgate street, in the Parish of St. Paul, and City of Dublin, as altered in accordance with the plans to be submitted to the Court, which alterations are proposed to be made to render the said premises more suitable for the purpose of my business; or, in the alternative (b) for a new Seven-Day Hotel Licence to sell beer, cider, and spirituous liquors by retail at and in the house known as No. 16 Parkgate street, in the Parish of St. Paul and City of Dublin (save and except the upper floor thereof), and the cellars of No. 15 Parkgate street, in the Parish of St. Paul and City of Dublin, as altered on the plans to be submitted to the said Court.

Dated this 31st day of March, 1932.

DANIEL NEARY, Applicant.
MILEY and MILEY, Solicitors for Applicant, 12 South Frederick street, Dublin.

To the Justices of the District Court assigned to said District.

To the Superintendent of the Garda Siochana for the said District;

To the County Registrar.

HOUSES AND LANDS.

GARVEY & GOOD.

CLONTARF.
CHARLEMONT ROAD.

Your ideal home, situated in convenient position, two minutes from tram; near sea; close to town. Accommodation: 3 reception, 4 bedrooms, bath (h. and c. supply), lavatories suitably arranged, kitchen, pantries, stone gardens, garage, electric light and gas. These houses are solidly constructed of finest materials. The planning of the properties is on labour-saving lines. Inspection is all that is required to appreciate the value offered. Lease 250 years. Head rent £5. Price £1050. Rates remission 20 years.

VICTORIA VILLAS.

These houses, which are adjacent to above, are in course of construction and built of the same materials. Each house contains 2 reception, 3 bedrooms, bath (h. and c. supply), lavatories suitably arranged, kitchen, pantries, electric light and gas, garden, garage since

Lease 250 years. Head rent £5. Price £700. Rates remission 20 years

Arrangements made to conduct prospective purchasers to houses by SOLE AGENTS.

BEECHGROVE,
GLENAGEARY ROAD.

Superior detached non-basement Residence, containing 4 reception, 5 bedrooms, servants' apartments, etc., enclosed yard, vegetable garden, tennis court, gate lodge. Lease 99 years. Head rent £40.

Further particulars from S. H. Watson, Solicitor, 5 Fountain street; or Agents.

92 MARLBOROUGH ROAD,
DONNYBROOK.

A substantially built Residence, suit flats or guest house, containing 3 reception, 4 bedrooms, maid's room, good garden. Electric light and range. Price £1,150. Full particulars from the Agents:—

GARVEY & GOOD,
M.I.A.A.,
Auctioneers and Valuers,
LINCOLN PLACE, DUBLIN.

CO. DONEGAL.

PENTRA HOUSE TO LET for August and September, or longer; 3 reception rooms, 8 bedrooms, bathroom, hot and cold water; good water supply, all modern sanitary arrangements; safe boating and bathing. Apply SWEENEY & HAMMOND, Estate Office, Donegal.

ARDGLASS, COUNTY DOWN.
FOR SALE,
AS A GOING CONCERN.

The three-storey Dwelling-house, Shop and Garden, situate in Kildare street, Ardglass, Co. Down, held for ever free of all ground rent, with the well-established business of a Grocer and Shipping Store carried on therein by the late Miss Elizabeth Hughes.

For further particulars apply to:—
T. M. HERON, Solicitor, Mayfair, Arthur square, Belfast;
Or Telephone, Ardglass 9.

CONTRACTS.

KILKENNY CORPORATION.

ERECTION OF WORKING CLASS HOUSES.

Tenders are invited for the Erection of from 24 to 30 Working Class Houses in Thomas street, Kilkenny, in accordance with Plans and Specifications prepared by the Architect, R. F. Bowen, B.E., Borough Surveyor.

Plans and Specifications may be had from the Architect on depositing the sum of £5, which will be returned on receipt of a bona-fide Tender. Tenders to be submitted on special forms, which may be obtained from the Architect.

The Contractor is to enter into a bond, with two approved securities, for the due performance of his contract.

Tenders are to be delivered at this Office not later than 7.30 o'clock p.m. on TUESDAY, 19th of APRIL, 1932. Tenders to be marked on the outside "Tenders for Working Class Houses."

The lowest or any Tender not necessarily accepted.

R. F. BOWEN, B.E.,
Borough Surveyor,
Borough Surveyor's Office,
City Hall, Kilkenny.

RATHDOWN BOARD OF ASSISTANCE.

Tenders for Repairs and Alterations to Dun Laoghaire and Ballybrack Dispensaries.

The above Board at its meeting on the 13th April, 1932, will be prepared to receive and consider Tenders for—

(A) Repairs and Alterations to Dun Laoghaire Dispensary,

(B) Repairs and Alterations to Ballybrack Dispensary,

in accordance with Plan and Specifications prepared by P. H. McCarthy, Esq., M.Inst., C.E., and which can be inspected at the Clerk's Office, Loughlinstown, at all reasonable hours.

Tenders addressed to the Chairman of the above Board, marked Tender for (A) or (B), as above, to be received here before 3 o'clock on Wednesday the 13th day of April, 1932.

The Board does not bind itself to accept the lowest or any Tender.

By Order,
PATRICK CUNNIAM,
Clerk to Rathdown Board of Assistance.
Clerk's Office, Loughlinstown,
31st March, 1932. K.A.A.

CORPORATION OF DUBLIN.

Tenders are invited for the supply of 240 (approximately) water-closet seats. Copies of specification, conditions of contract, etc., may be obtained at the City Engineer's Office, 23 Castle street, Dublin.

Tenders, in sealed envelopes, endorsed "Tender for Sanitary Fittings," are to be addressed to the City Manager, Streets Section, 23 Castle street, Dublin, and delivered not later than noon on Wednesday, 13th April, 1932.

The lowest or any tender will not necessarily be accepted.

IGNATIUS JNO. RICE,
Deputy City Manager and Town Clerk.
City Hall, Dublin, 4th April, 1932. K.A.A.

LEGAL NOTICES.

IN THE GOODS OF
BRIDGET WADE, 44 East Arran street, Dublin, Widow, Deceased.

All persons having claims against the Estate of the above-named Deceased, who died on the 23rd day of March, 1932, should forward particulars thereof to the undersigned Solicitors for the Executor.

Dated the 2nd day of April, 1932.
VINCENT and BEATTY, Solicitors, 62-3 Dame street, Dublin.

CONTINUED FROM PAGE 2.

APARTMENTS TO LET.

DUBLIN AND DISTRICT.

APARTMENTS Agency—Flats, Board Residence, Furnished Apartments—Miss White, 25 Bennett street. T

AT 16 Northumberland road—Rooms, with Partial Board; comfortable, select; 1½d. tram. 30 A

AT 41 Upper Rathmines—Two large Rooms, hall floor; newly decorated; private. 1 C

AT 13 Upper Pembroke street, Full or Partial Board; moderate. 1 C

AT 55 Upper Leeson street, very superior Accommodation, select; excellent cuisine; telephone, garage; moderate. 1 B

A LARGE double bedded Room to Let with good family; Sydney Parade; garage, telephone; convenient tram, trains, 'bus, sea, golf club—8 1296, this office. 1 D

BEDROOM, sitting-room, Kitchenette, suit business lady; use front—95 Strand road, Sandymount. 31 B

COMFORTABLE Apartments, newly Furnished, suit married couple or two or three gentlemen; partial board; electric light, bath, etc.; South side.—8 11758, this office. 31 B

DELUXE service Flats, 28 Upper Pembroke street. Telephone 612886—Bed Sittingrooms and Suites, with private bathrooms, any period; gas fires and telephones in rooms; restaurant, garage. T

GENTLEWOMAN receives Paying Guests, Dundrum neighbourhood; every comfort; garage; good catering; moderate; references.—8 1292, this office. 1 C

GENTLEMAN can have Bedroom, own sitting-room, board; 27/- weekly; no other boarders; select; Rathgar.—8 1350, this office. 1 A

PEMBROKE—Lady or Gentleman can have most comfortably furnished large Bedroom, or bed sitting-room, if private; breakfast; gentle cooking and all attendance; every attention given; telephone, garage.—8 1151, this office. 31 B

PARTIAL Board—One gentleman share room; separate beds.—15 Victoria avenue, Donnybrook. 1 C

RATHGAR—Large, well Furnished Bed Sittingroom; lady will use two ladies dining out; attendance; electric light; garage, if req'd wk.—8 1325, this office. 1 A

SUPERIOR Board Residence from 25/- per week.—6 Herbert place, Baggot street. 31 B

SUPERIOR Lodgings, private house, Pembroke district, gentlemen; hot and cold bath; use sitting room, piano; large garden; full Board; 25/-.—8 1347, this office. 3 D

21 FITZWILLIAM square—Large Double Room and Single Room; private bath; full or partial board; telephone; personal supervision. 31 B

27 HADDINGTON road—Comfortable Bedroom and Sittingroom, suit gentlemen. 31 B

126 ELLESMERE, Upper (Clarinton's)—Comfortable Rooms, good catering, full or partial; moderate. 30 A

APARTMENTS WANTED.

BOARD Residence required by business couple, within 10 minutes' Pillar; homely and good food. Particulars and terms to 8 1373, this office. 1 A

BEDSITTINGROOM or large Bedroom, use dining room; 2 ladies; Kingstown.—8 1221, this office. 1 A

BUSINESS Man, Catholic, sober, agreeable, wants Bedroom, city, suburbs; care, drive good car, hobby plain carpentry, gardening; free 6 o'clock, wkend evenings.—8 1312, this office. 1 A

GENTLEMAN requires Bedroom and Private sitting-room, partial board; select house, Rathmines, Ranelagh.—8 1299, this office. 1 A

LADY Students desire Apartments; South side; moderate; full board. Address "Z 4598, Apartments," this office. 1 B

LADY wishes go Paying Guest with others; good table; near trams; give full particulars.—B 0 586, Irish Times Branch Office, Rathmines.

REQUIRED, vicinity of Palmerston or Rathgar road, two well Furnished Bedrooms and use of two Sittingrooms, use of telephone, attendance and meals; cooking and cleanliness essential (two persons).—8 1121, this office. 30 A

FLATS TO LET.

AT 36 Pembroke road and 22 Trafalgar terrace, Monkstown; also Garage, 60 Pembroke road; Mr. Keys, 17 Fownes's street, Dublin. 16 A

ABSOLUTELY self contained Flats in best residential district.—Etchingham and Co., 51 Lower Baggot street. 28 30

AT 25 Northumberland road—Self-contained, newly decorated Flat, every convenience; adults only. Can be seen from 2.30 to 4.30. 30 A

AT 3 Unfurnished self contained Flat in well kept house.—75 Pembroke road. 30 A

AT 5 FURNISHED, self contained, superior Flat, or 5 rooms; 1st; all modern conveniences; North Circular road. 1½d. tram.—8 1165, this office. 31 B

AT 2 FURNISHED self-contained Flat, bath; every convenience.—44 Moyne road, Ranelagh. 1 C

AT 8 Elgin road, Ballsbridge—Newly decorated Flat, bath, electric, gas; moderate. Apply Caddy, 88 Moyne road, Ranelagh. 2 D

ARCHER for Flats, Merrion square neighbourhood.—12 Lower Fitzwilliam street. Phone, 62023.

COMPACT Unfurnished Flat at No. 55 Upper Ing ge street; four rooms, kitchenette, bathroom, etc.; £75 free. Apply between 11 and 2 o'clock. 1 C

DRAWINGROOM Flat, Furnished, self contained private bathroom, garage, electric, gas, kitchenette.—259 North Circular road; seen 6 to 8. 31 B

ELGIN road, in select house.—Unfurnished or partly furnished Hall Flat and Top Flat, self contained; electric light and heating, garage; additional 1165, this office. 30 A

FURNISHED Flat, every convenience; moderate.—68 Adelaide road. 30 A

FURNISHED Flat, two rooms, gas cooker and water, 5/- weekly.—8 Hollywood avenue, Ranelagh. 31 B

GLENVILLE avenue—Flat, newly done up, containing 3 large rooms, bath and w.c., all on same floor; £75; returns.—8 1213, this office. 31 B

GARDEN Flat, Bedroom, Sittingroom, Kitchenette.—75 Waterloo road. 1 C

FLATS TO LET CONTINUED.

HALL Flat and Basement to Let, 51 Harcourt street; £85 a year. Key 53 South Kins street. 30 B

HARCOURT street—Own bathroom; 4 rooms, bath-room, electric light; newly decorated; rent £75.—2 B. Pim, Dawson street. 2 B

LEINSTER square—Self-contained Unfurnished Hall Flat, two rooms, kitchenette, bath, electric light. 4 to 7 p.m., 4 Grosvenor square. 31 B

NEWLY decorated Flat, Upper Mount street, two rooms, etc. Apply 15, Irish Times Branch Office, Baggot street Bridge. 30 A

SELF-CONTAINED Flats (Unfurnished—Fitzwilliam square, 2 Pieces; two rooms, kitchenette, bathroom, £60; Upper Mount street; four rooms, kitchenette, bathroom, £70; Upper Leeson street, three rooms, kitchenette, bathroom, £72; Rathgar; five rooms, bathroom, £75; Palmerston road; four rooms, bathroom, £75; Fitzwilliam street; four rooms, kitchenette, bathroom, £80; Glandyrin; six rooms; bathroom, garden, £76; Lower Leeson street, own bathroom, five rooms, bathroom, £80; others Fitzwilliam square, Upper Mount street, Raglan, Lansdowne and Pembroke roads, Rathmines, Rathgar, Palmerston, etc. Apply Prim Bros., 21 Dawson street. 2 B

FLATS TO LET CONTINUED.

SELF contained Flats and Maisonettes, Furnished and Unfurnished, for Letting, all districts, city and suburbs. Apply Prim Bros., 21 Dawson street. 2 B

TO Let, Stephen's Green, bright four roomed Flat; electricity, gas.—8 1306, this office. 1 A

TO Let, Furnished (country), self contained, 4 apartments; close to rail, 2 minutes 'bus. Address "Z 4595, Flat," this office. 1 B

UNFURNISHED Flat to Let, in quiet private house, South side; suit elderly people; no children.—8 1341, this office 2 B

WELL furnished Flat, 3 rooms, newly decorated Seen, 2 to 4 or 6 to 8, 132 Rathgar road. 31 B

FLATS WANTED.

THREE ladies require Furnished self contained Flat, Pembroke district; two or three bedrooms.—8 1220, this office. 1 C

UNFURNISHED Flat, two bedrooms, vicinity St. Stephen's Green.—8 1084, this office. 30 A

COMMENCING TO-DAY!

The Demonstrations will be held on the FIRST FLOOR— (Adjoining Raincoat Dept.)

Switzers SPECIAL Twilfit

FULLY GUARANTEED

Regd.

CORSETRY DEMONSTRATION WEEK

APRIL 4th to APRIL 9th

Mornings 11 a.m.
Afternoons 3 p.m.
Saturday 10.30 a.m.

EXPERT TWILFIT DEMONSTRATOR IN ATTENDANCE

MODEL 1864.
Wrap-round in a beautiful Artificial Silk Brocche, with side sections of strong Elastic. Cut slightly higher in front to suit the new waistline. Fitted with six suspenders. In Pink. Sizes 24 to 36 ins. 21/-

MODEL 1954.
Wrap-round Model, for average and full figures. Elastic inserts under arms, top and bottom front, and top of back. In a beautiful Pink Silk Brocade. Six hose suspenders. Sizes 24 to 36 ins. 25/6

MODEL 1861.
Girdle Waist Model in Pink Satin Floral Patterned Brocche, fastened down left side with hooks and eyes. Elastic inserts under arm and at bottom front. Four hose suspenders. Sizes 24 to 36 ins.... 15/11

MODEL 5541.
Specially designed Reducing Model, made from Pink Silk Brocade, with elastic inserts in low front. Fitted with an adjustable underbelt 6" deep. Sizes 24 to 32 inches 16/11
33 to 42 inches, 18/6.

MODEL 1994.
Beautiful Artificial Silk Brocche and elastic are used in this defined waist-line garment. A 6-in. laced opening in back allows for adjustment, while an extra strand of elastic gives perfect control over hips. Four good suspenders. In Pink. Sizes, 24 to 36 ins. 15/11

MODEL 01593.
Well-designed Corselet, with under-belt. Elastic inserts ensure snug fitting. "Swathe-bone" top, and cut low at back. Made from Pink Silk Brocche, lowered design. Sizes, 32 to 44 ins. 21/-

MODEL 5545.
Wrap-round Model, made from a beautifully designed Silk Brocche. Generous insets of elastic to ensure snug fitting. Fitted with six hose suspenders. In Pink. Sizes 24 to 36 ins. 27/6

MADE IN THE IRISH FREE STATE

MODEL (Sports) 960.
A very comfortable Sports Model in attractive Art Silk Brocche, with elastic around top. Lightly boned and fitted with four reliable suspenders. Sizes 22 to 30 ins. 12/11

SOLD AT DUTY FREE PRICES

(Illustrated Below)
MODEL 646.
Girdle Waist fastened at left side with hooks and eyes. Elastic insets under arm, at bottom of front, and centre of top back. Made from Pink Silk Brocche of floral design. Sizes 24 to 36 ins 10/11

MODEL 8002.
A beautiful garment with defined waist-line, made in artificial Silk Brocche. The artificial silk elastic panels at sides terminate at the waist-line, while a small inset at the back gives control above waist. Six good suspenders. In Pink. Sizes 24 to 36 ins. 25/6

MODEL 4991.
Wrap-round made in delightful Brocche. Woven elastic inserts at top of back and at sides. Beautiful shape, designed to give the New Fashion-able Line. Fitted with four suspenders. In Pink. Sizes, 24 to 36 ins. 18/11

MODEL 12211.
A new and exceptionally well-designed Girdle Waist, made from a beautifully finished Pink Satin, with elastic insets under arm, at bottom of front, and at back. Very comfortable; Fitted with six good quality suspenders. Sizes, 24 to 36 ins. 15/11

DEMONSTRATIONS ON FIRST FLOOR

Switzers

GRAFTON ST., DUBLIN

Switzers pay Postage

Book your appointment Early for Personal Fitting

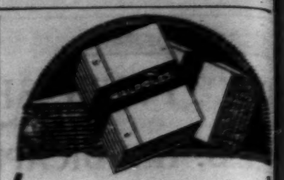

A Bargain
Horrockses PILLOW CASES

These are made from one of Horrockses best qualities and are guaranteed to give years of satisfactory wear. A fine, fully bleached cotton, with a lasting linen finish, which the laundry cannot take away. Can be supplied in two styles: Plain bag shape to button or with inner flap and no button. Size, 20 x 30 inches.

SPECIAL PRICE
6 for 8/9
SINGLE CASES, 1/9 each.
ORDERS 10/- and over Post Free.

WALPOLES
The Irish Linen House since 1766
Suffolk Street, Dublin

Now's the time t
CURTAINS, COVE
BLANKETS, EID
BLINDS a
spring-cleane
PRESCO
The oldest Irish Dyers
82-83 Talbot Stree
88a GRAND PARA
5 CECIL STREET.
Tel. No.: Dublin

Births, Marriages, and Deat must be authenticated), additional line, 6d.

Irish Times 'Phone Number Cork—1505; Belfast—17 5350. Belfast Office— London Office—55 Fleet S

ROLL OF HO
IN MEMOR
1914-1918

GILTRAP—April 5, 1918— of Hartz, City of London Brance on April 5th, 1918. "

BIRTHS

SCOTT—April 3, 1932, a Northumberland, to Olive Russell, wife of R. Donald Sc

SHORTALL—March 26, 1 road, Rathmines, to Mr. a Shortall, a daughter.

DEATHS

ARTREY—April 4, 1932, Dying, Camden Row, Dublin, Funeral to-morrow (Wednesd 9.15, to Mount Jerome.

CORRIGAN—April 4, 193 Melrose," Westfield road, H Funeral strictly private. No

FRANKLIN—March 24, Durban, South Africa, Dr. J of Fernbank, Hawes road, B the late Benjamin Franklin,

GORMAN—April 3, 1932, Bridget, widow of the late Th Funeral to Kilcoole to-day o'clock.

HUDSON—April 3, 19 Abbeyleix, Mary Hudson, R.I. at Mount Anville Convent (Tuesday).

HYNES—April 3, 1932, Galway, Mary, widow of th Hynes, R.I.P. Funeral th from St. Joseph's Church, a Mass, at 11 o'clock, to Forth

McCOURT—April 3, 1932 O'Brien's Place, Haddington second eldest son of the lat Funeral from St. Mary's, H 10 o'clock Mass, to-morrow 6th, for Glasnevin Cemetery.

MITCHELL—On Sunday, Monaghan Hospital, Lucie, la of the late Samuel Mitchell, o Funeral to-morrow (Wednesd Kilmore Church at 12 o'clock

NELSON—April 3, 1932, Pembroke road, Dublin, Marg of the late James and Julia N age. Deeply regretted. F flowers.

O'DEA—April 3, 1932, a Grosvenor place, Rathmines, Glenan, O'Dea, and Co., Ltd fortified by the rites of Holy C from the Church of the Thre this (Tuesday) morning, 5th i Mass, to Glasnevin Cemetery request, prayers or Masses inst

O'DRISCOLL—April 3, 193 Counkeen House, Leap, Jerom Funeral from St. Peter's a Ch 2 o'clock to-morrow (Wednesd

SIMINGTON—At Watkerst Very Rev. Thomas A. Siminat late Mr. D. J. Sinnlucton, Gre Drogheda. R.I.P. (By cable.)

WOODS—April 5, 1932, at his residence, "Nahant," Black William Henry, eldest son Francis Woods. "At rest." Mount Jerome at 10 a.m. to-d

ANNOUNCEMENTS ren this Column will be fou

ACKNOWLEDG

Mr. John O'Doherty, 66 Pa desires to return sincere thanks friends who had Masses offered letters, and sympathised with bereavement. He trusts this w grateful acknowledgment by a impossible to reply individually.

IN MEMORI

BENTLEY—In everlasting darling mother, Kathleen Bentle of 8th April, 1929, and our who passed away on 3rd, Novem remembered by their loving chi

O'SULLIVAN—First Anniv remembrance of our club col O'Sullivan, who died on April o'clock Mass at St. Peter's (Ch yesterday (Monday) morning w repose of his soul. Inserted by t

NICHOLS

'Phone 61276.
FUNERAL AND CARRIAGE LOMBARD STREET (WESTLA Undertakers and MOTOR FUNERA Punctuality.

FUNERAL REQUISITES DESCRIPTIO
WALLE
DENZILLE STREET (re-name MERRION SQUA SALOON MOTOR H PRIVATE MORTU
'Phone 61275. Wires—" Un

MILLER AND CO.
FUNERAL DIRECTORS. Super
'Phone—Bray 117 Wires—

RAMSAY,
Florists to H.M. the King
'Phones—43674, B.B. 491
50 NASSAU ST.

WATSON'S
WREATHS.

SEA TRIPS &

BIBBY L
MEDITERRANEAN
FORTNIGHTLY T
GIBRALTAR FOR SOUTHERN
MOROCCO. RETURN FA

MARSEILLES FOR SOUTH OF
RIVIERA (15 DAYS). RETURN

All accommodation at the
FIRST-CLASS PASSENGER
Write for Illustrated B
BIBBY BROS. & C
MARTINS BANK BUILDING,
LIVERPOOL;
22 PALL MALL, LONDO
Or any Passenger Ag

HAMBURG-AMERIC
HAPAG
MEDITERRANEAN
Around ITA
Depart Venice April 19th (15
Fares from £26 14s
Cruise to the MEDITE
CANARY ISLA
and AZORES
Leaving GENOA May 7th, arrive
May 26th. Fares from £2
Apply to Wm. H. MULLER and Co.
66-68 HAYMARKET, LONDO
or Local Agents.

BURN
BEST ORR
42/- Per Ton C
DELIVERED IN CITY
WALLA

"IT SAVES MO
HOUSEHOLD FURNIS
CLEANE
EQUAL TO N
DARTRY DYE WORK
DUBLIN, S.2.

APARTMENTS AND FLATS TO LET AND WANTED.

AT Kingstown, charming house—Full or Partial Board; private entrance; references required. Address "Z 4556, House," this office. 31 B

HOWTH—Sole use of Sittingroom, also Bedroom if preferred; partial board; Hill; train passes door. Address "Z 4299, Apartments," this office. 30 A

KINGSTOWN requirement—Lady wants gentleman or two, Partial Board. Address "Z 4315, Gentlemen," this office. 30 A

LADY, one furnished cottage, convenient Dublin; wants Partner or Boarder; Co. Wicklow. Address "Z 4302, Partner," this office. 30 A

PERMANENT Gentlewoman wishes House to Paying Guest; moderate; country—8 1072, this office. 30 A

TWO Gentlemen friends can have Double Bedroom; very modern conveniences; near Greystones. Address "Z 4402, Apartments," this office. 1 A

TO Let, 41 Rialto Buildings, Rialto House, 4 apartments unfurnished; rates landlord; £24 yearly; can suit £28-874, Irish Times Branch Office, Bray.

LONDON AND CONTINENTAL.

IRISH lady offers comfortable Bed Sittingroom 3 private houses; every convenience; inclusive terms 11/- a week; near Hyde Park Corner, Victoria, Earl's Court, Olympia, Chelsea, Kensington, Knightsbridge, Belgravia, Westminster, Pimlico, Victoria Coach Stations, Victoria Railway Stations, Victoria Tube Stations, Victoria Bus Stations, Victoria Underground Stations, Victoria Tram Stations, Victoria Trolleybus Stations, Victoria Taxi Stations, Victoria Car Stations, Victoria Motor Stations, Victoria Air Stations, Victoria Sea Stations, Victoria Rail Stations, Victoria Road Stations, Victoria Street Stations, Victoria Square Stations, Victoria Avenue Stations, Victoria Crescent Stations, Victoria Terrace Stations, Victoria Gardens Stations, Victoria Park Stations, Victoria Wood Stations, Victoria Hill Stations, Victoria Valley Stations, Victoria Mountain Stations, Victoria Lake Stations, Victoria River Stations, Victoria Sea Stations, Victoria Ocean Stations, Victoria World Stations, Victoria Universe Stations, Victoria Infinity Stations, Victoria Eternity Stations, Victoria Heaven Stations, Victoria Paradise Stations, Victoria Utopia Stations, Victoria Dream Stations, Victoria Fantasy Stations